Gazette Ads.
Bring greater results than in any other medium in the Delaware Valley. Try one.

The Bucks County Gazette.

VOL. XXXIV. NO. 34

BRISTOL, BUCKS COUNTY, PA., FRIDAY, FEBRUARY 15, 1907.

PRICE THREE CENTS

Circulation
Is a big factor in obtaining results in advertising. Look into the Gazette's circulation.

UPHOLSTERING
AND REPAIRING OF FURNITURE.

CARPETS beaten, sewed and laid Window Shades, Awnings Slip Covers Mattresses made over—hair thoroughly picked, Feathers renovated by steam Chairs re-caned
Orders from the surrounding country will receive my personal attention.

CHARLES H. ANCKER,
109 Cedar St., Bristol.

C. H. FLAIG, Optician.

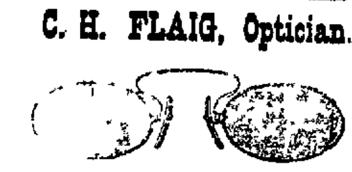

Manager for E. Borhek 28 Years
628 Chestnut St., Philadelphia.

If you think your eyes need attention have headaches or any discomfort which you think might come from your eyes, come and see us We will tell you WITHOUT CHARGE

S. B. ARDREY & SONS,
Engineers and Machinists,
STEAM AND HOT WATER HEATING
Electrical Work and Repairs.
Electric Bells, Burglar Alarms, Gas Lighter, Etc
Estimates given for complete Electric Lighting, Heating and Power Plants.
BRISTOL, - PENNA.

"Just the remembrance of a sweet odor"
is what one lady called these delicate perfumes of ours They are manufactured for the most exclusive patronage. If you like
EXCEPTIONAL EXCELLENCE
in perfumes, and are willing to pay reasonably for it, we want to serve you.
JNO. K. YOUNG
559 BATH STREET

DELINQUENT
BOROUGH AND SCHOOL
TAX FOR 1906.
I hereby give notice that I am ready to receive same at my office, at Market and Radcliffe Sts., and that
PROMPT PAYMENT
will save delinquents cost on levy and sale of their personal effects, or costs on issuing and serving warrants for their arrest for non-payment. Both School and Borough warrants will be promptly issued FRED I KRAFT
Bristol, Pa, Sept 1st, 1906. Tax Collector
9-14-tf

Newportville
Carriage Shops.

HEADQUARTERS FOR
PAINTING AND TRIMMING.
Call and select your colors.
A Good Assortment of
New and Second-Hand Wagons.
Germantowns, Buggies, Three-spring Market Wagons, Phaetons, New Farm Carts, Two-seated Surreys, Jump-seats, etc
CHARLES H. MATHEWS,
1-17-tf Newportville, Pa.

Doylestown
Trust Company,
DOYLESTOWN, PA.

Authorized Capital,	$250,000
Capital Paid in,	125,000
Surplus,	75,000

Acts as Administrator, Executor, Guardian Trustee, Assignee, Receiver, Committee, Agent &c.
RECEIVES MONEY ON DEPOSIT SUBJECT TO CHECK.
Insures titles to real estate.
Interest allowed on certificates of deposit.
Collects checks, notes, drafts, coupons, &c., and buys and sells stocks, bonds and other securities, serving its patrons without charge.
Becomes security for trustees and public officers.
JOHN HART, President. ARTHUR CHAPMAN, Vice President.
JOHN YARDLEY, Treasurer. HENRY O. HARRIS, Trust Officer.
DIRECTORS:
Arthur Chapman, John A. Osler, Henry S. Beidler, John H. Rufe, Samuel J. Penrose, William Stuckert, O Howard Magill, John C Stuckert, John Hart, Harry Wilkinson, Mahlon K. Dungan, Henry O. Harris, Louis Buckman, Nelson K. Leatherman, John C. Swartley

THE PASSION PLAY.

Its Origin, According to the Tradition of Oberammergau.

According to local tradition the origin of the Oberammergau Passion play was as follows When in the year 1633 a deadly plague threatened to depopulate the districts of Partenkirchen, Escheloke and Kohlgrub, which are separated from Ammerthal, or the valley of the Ammer, by a rampart of mountains, the Ammerthalers succeeded for a time in protecting themselves against the dread contagion, but one day a native who had been working all summer at Escheloke evaded the quarantine and entered the Ammerthal by a secret path in order to celebrate an annual church festival with his family Two days afterward he was a corpse, and in less than three weeks the plague had carried off eighty four of the Ammerthalers

Despairing of all human succor, the terrified survivors addressed themselves to God and registered a solemn vow that if he heard their prayer and removed the scourge they would represent, every ten years, "for thankful remembrance and edifying contemplation, and by the help of the Almighty the sufferings of Jesus, the Saviour of the world."

Not a single person died of the plague after the vow was made though many were affected by it The first representation of the Passion play in fulfillment of the vow of these simple villagers took place at Oberammergau in the following year, and it has been repeated every ten years without a single omission

FEMININE INFLUENCE.

Nowhere Is It More Felt and Less Recognized Than In France

There is still in every Frenchman a great deal of the oriental way of looking at woman

And the French wife knows it, but she goes on helping her "man,' be she duchess or midinette She will forgive again and again, she will let him squander her dot and will learn how to do with fewer frocks (the delight of every Frenchwoman) in an ever pitiful attempt to patch up the fortune and happiness he has wrecked If she happen to be a shopman's wife he needs no bookkeeper or manager she will be there from morning till night, the slave of the ledger careful of every centime, while he, too often will leave the heavier part of the business in her capable hands and turn his attention to a domino party at the nearest cafe If she be a peasant's wife no one on the farm will slave harder than she There is scarcely any labor which she will not undertake

In every sphere woman is too often the man of the house Nowhere is feminine influence more active more felt and less recognized than in France and nowhere among the civilized nations is man more dependent on woman more attached to her and less respectful—London Mail

Speed of Sounds

"Judge David Torrence of Derby Conn,' said a New Haven man "uttered many an epigram from the beach In a case concerning a noise nuisance a scientist was once testifying before him about the speed of sound

' 'Sound' said the man travels at the rate of 400 yards a second'

"'All sound?' asked Judge Torrence

"'All,' replied the scientist

"The judge smiled

"'I'm sure you're wrong' he said. 'I have noticed a great difference between the speed of certain kinds of sound Thus slander travels at the rate of quite 1 000 yards a second flattery 500 yards while truth makes only a few feet a second, and slow as its progress is truth often fails to reach the goal no matter how short the distance'"—Indianapolis Star

The Persians

Socially I found the Persian people a great improvement on the other orientals of the farther east whom I had met They are of a happy disposition and bright imagination, doubtless produced by the dry, clear air of their high table lands which relieves from dullness and depression They enjoy a joke and laugh heartily and they are able to see that most things have their amusing side I was struck with much among all classes which showed that their manners and ways had been favorably touched and turned by a softening civilization of ancient date.—General Gordon's "A Varied Life"

What We Stand On.

The density of the earth as a whole has been estimated, with close agreement among the scientists who have made the determination by different methods to be about 5.5, or five and a half times as heavy as an equivalent sphere of water On the other hand the average density of the materials forming the accessible parts of the earth's crust is between 2.5 and 3 so that the mean density of the whole globe is about twice that of its outer part. This indicates that the central part of the earth is composed of heavier materials and may even be metallic, which condition, says the Engineering and Mining Journal, would accord perfectly with the nebular hypothesis.

Nature and Broken Bones.

In the splicing of broken bones nature can give the best surgeon pointers When a bone is broken the splintered ends are surrounded with cartilage until they are firmly held in position. Then gradually a layer of bone is placed between them and soldered together All the physician has to do is to bring the two ends of the bones together so that the point will be smooth and even Nature's little agents do the rest.—New York Tribune

Taste Governs Spelling.

Shakespeare spelled his own name in sixteen different ways which have survived, and it is evident that Elizabethan spelling "depends upon the taste and fancy of the speller" It is the printing press which made spelling by stereotyping it, and it is, after all, on the printer's reader more than on the professor that the spelling of the future depends.—London Star.

Napoleon's Name.

The name Napoleon written in Greek characters will form seven different words by dropping the final letter of each in succession When read, these words form a complete sentence, meaning, 'Napoleon, the destroyer of whole cities was the lion of his people"

Wrong.

"There is a word of one syllable in the English language that is always spelled wrong, even by the most educated people"

"What is that?"

"The word 'wrong.'"

Obviously.

"Let me see," mused the sporting editor "What is an incubator?"

"An incubator," replied the agricultural editor, "is an egg plant."

Life, Not Death.

There is much difference in the psychological effect of the two ideas "life" and "death" This was illustrated, says the writer of "Letters From a Surgeon" in the case of General Frank Bartlett, who was wounded on the Fredericksburg pike in 1864 General Bartlett was brought to the surgeon bleeding profusely from a wound in his head He was unconscious and white as death. The surgeon called his name, but could not rouse him Passing his finger into the wound, he found the ball had not penetrated the bone, but had simply cut an artery in the scalp This the surgeon bound with a ligature He laid the general on the ground and completed dressing the wound

"No harm done, old boy!" he shouted "This is only a flesh wound You will be all right when I take a stitch or two"

The good news seemed to bring General Bartlett to consciousness He rallied completely

"I thought I was done for" he said "Well, if I'm all right, here goes"

Before the surgeon could stop him he was in the saddle and riding at the best gait of his horse back to the front again.

The Ways of the Moonshiner.

The ways of the moonshiner are pretty much the same everywhere A suitable location consists of a secluded spot with water in abundance It is important should he ever be called upon to defend a case in court for the question of the ownership of the land upon which the still is located, to be involved in doubt, hence the moonshiner gets as near the line of his own land or the land he controls as possible The stills are primitive affairs and are often made complete in the neighborhood in which they are operated With two or three square yards of sheet copper the still maker requires but a few hours to make the 'b'ller" Homemade hogsheads are usually used as fermenters, and the only thing that the illicit distiller has to send "off yander arter" is the worm Being difficult to secure, the moonshiner prizes his "worm" highly, and that part of the distillery is usually taken away when the operator leaves—David A Gates in Metropolitan Magazine

Origin of "Bluestockings."

Burke apropos of "Evelina," paid Fanny Burney this high compliment "We have had an age for statesmen, an age for heroes, an age for poets, an age for artists, but this"—with a gallant bow to Fanny—"is the age for women" The name 'bluestockings,' given to these distinguished women, arose, according to Fanny Burney in her "Memoirs of Her Father," from an apology made by Mr Stillingfleet in declining an invitation of Mrs Vesey's to a literary meeting at her house "I am not properly dressed for such a party," he pleaded 'Pho, pho," she cried, taking him and his dress all in at a glance "don't mind dress! Come in your blue stockings" This he did, and 'those words ever after were fixed in playful stigma upon Mrs Vesey's associations"—T P's London Weekly

Terror Blanches Hair

It has been repeatedly affirmed that Queen Marie Antoinette's auburn hair turned white in the days of the reign of terror, says the Caledonian and an English surgeon named Parry states that just after the Indian mutiny he actually saw the jet black hair of a rebel Sepoy who was under examination and feared a dreadful death, turn white in the course of half an hour In the time of the commune in Paris the dark hair of Baron Alphonse de Rothschild was blanched in a few hours

Holding Him Off

'The head of the firm," said the superintendent 'insists upon our employing his son in this depar[tment] and it's as much as we can do to keep him idle"

"Idle! You mean busy, don't you?'

"No, I don t If we kept him busy it would keep three or four other men busy correcting his mistakes"—Philadelphia Press

Crocodiles and the Cure.

One does not usually connect crocodiles with a health resort—rather the reverse—but the creatures are quite a feature of the Indian bathing place of Manghapir about nine miles from Karachi This town is a place of pilgrimage for pious Hindoos, but it is chiefly famous for the value of its waters in the cure of the dread scourge of leprosy The waters are hot and more than 60 per cent of the sufferers who bathe there annually, it is said, are cured The crocodiles are rather noteworthy in that they live in the hot water, apparently suffering no inconvenience from its temperature or medicinal qualities.—Wide World Magazine

Greenland's Glaciers.

Nearly all the Greenland glaciers and tongues from the internal ice cap terminate in vertical faces from 100 to 1,000 feet high, presenting facilities for investigation The vertical faces reveal pronounced stratification on the basal ice, even earth materials in the bases carried by the ice being arranged in layers Fine laminations were seen twelve or twenty to an inch The layers are sometimes twisted and contorted and even 'shoved" over each other The glacier movement at the ice border is a foot per day to a foot per week

Force of Example.

"Talk about the instinct of the lower orders! I built a little two story house for our parrot not long ago, and the very next morning after I put her in it she looked out of the window and greeted me in a very profane fashion'

"Why should she do that?"

"Complaining about the house, I fancy."

"But why should she swear at you?"

"Took me for the janitor, no doubt'

—Cleveland Plain Dealer

Burlington City
Loan & Trust
Company.
OFFICERS
WILLIAM D'OLIER, President.
RICHARD MOTT, Vice President and Trust Officer.
WALTER E ROBB, Sec. & Treas.

CAPITAL,	$100,000
SURPLUS AND UNDIVIDED PROFITS,	142,000
RESOURCES,	$700,000

DIRECTORS:
George A Allinson, William D'Olier, Joseph R. Grundy, John P Hutchinson, Griffith W Lewis, Richard Mott, Walter E Robb, James H Birch, Joseph C Gill, Walter S. Hall, Henry J Irick, Walter H. Lippincott, William E Mott, Ernest Watts, Walter Wood.

CAPITOL PROBE NOT EASY

Hard Time to Get Lawyers to Conduct the Investigation.

NEW CONSTITUTION SEEMS SURE

Change Is Believed Absolutely Necessary and Bill May Go Through the Legislature—Nearly 1000 Bills Introduced

Harrisburg, Pa Feb 11—"If anyone thinks that investigating the capitol building is an easy job just let him try it"

Although this is probably not the exact language Governor Edwin S Stuart would use if asked how he felt about it it comes pretty close to it The governor is having troubles of his own in getting the probe started to work Six or eight prominent Democratic lawyers of the state flatly refused to have anything to do with it when asked by the governor to act as counsel for the investigating committee And this notwithstanding a good, fat fee was attached to the assignment

The trouble is that the good lawyers are fearful of risking their reputations in taking hold of a case of this kind the outcome of which is doubtful. Former Attorney General Hampton L Carson gave it as his opinion that there was nothing on which to base a prosecution This in part accounts for the refusal of such eminent Democratic talent as Congressman John T Lenahan of Wilkes Barre, W U Hensel of Lancaster David T Watson, of Pittsburg Jere S Black of York, Simon P Wolverton of Sunbury and Charles H Berger of Harrisburg, to associate themselves with the case

Whether one thinks there was corruption in connection with the building of the capitol or not it must be admitted that it does not look at present as if much would be developed by the investigation One thing seems certain, and that is the commission will not be ready to make its report to the present legislature It may be made to the governor

And there is another thing which is most apparent and that is that the governor is sincere in his efforts to have an honest investigation whatever some of the other fellows may want The governor went over into New York for his auditors having employed the New York Audit company and it can not be charged that any of its members have political affiliations which would prevent them from making a thorough investigation of the accounts

But State Treasurer William H Berry says that the accounts are all right as the books have been kept straight enough but that the over charges and 'steals will have to be unearthed by methods other than by auditing the books Mr Berry feels that his personal integrity and the standing of the Democratic party are at stake in this capitol inquiry and he purposes taking an active hand in the investigation He had quite a row with some of the Democratic leaders in the matter of deciding upon counsel to represent him at the inquiry

New Constitution a Necessity.

It is now generally believed that a new state constitution is an absolute necessity The present constitution is constructed in such a way as to make it impossible in some instances to comply with its provisions A bill has been introduced by Senator Joseph A Langfitt, of Allegheny, calling for an election to be held next November at the time of the general election to decide upon whether to hold a constitutional convention or not The convention will be composed of 150 members, three from each senatorial district and each member will be paid $1500 as compensation for his services together with $150 for postage and mileage

Among the subjects to be considered in a constitutional convention are To abolish spring elections and to have but one election a year to abolish minority representation in courts boards etc , to remove restrictions in regard to judicial procedure, giving greater flexibility to court work to abolish aldermen and appoint municipal courts in their place Then there will probably be a score or more subjects raised when the time comes for the convention to act and it will practically amount to a legislative session The bill provides that the convention shall be held on the first Tuesday in December next in the hall of the house of representatives

A bill introduced by Mr Moore, of Allegheny provides for an amendment to the constitution in order to provide that bonds to the amount of $25 000 000 be issued for highway improvement By far the most popular subject for legislation is that of good roads A large number of good roads resolutions and bills have been presented and there is certain to come out of it all an act that will put the highways in this state into first class condition

The senate has adopted Mr Blewitt's resolution providing that the state highways department make surveys for the construction of a state highway across Pennsylvania from a point near Port Jervis through Sunbury to Pittsburg

Railroads Oppose Resurvey.

The Riley bill for the resurvey of all the railroads in the state is going to have a rocky road to travel before it goes on the statute books The author of the bill thinks that inasmuch as some of the roads particularly the Pensylvania have been taking out curves in their lines the distances between given points must be shorter than they were before But his theory that a straight line is the shortest distance between two points is all wrong At least according to reports filed with the secretary of internal affairs and sworn to by the third vice president and the chief engineer of the Pennsylvania the distance between Harrisburg and Pittsburg was greater in 1906, when the last report was filed, than it was six years ago notwithstanding 10 or 15 miles of curves were taken out of the lines recently To be accurate the mileage between Pittsburg and Harrisburg in 1900 was 248 25 and in 1906 it was 248 47 or almost a quarter of a mile more than it was before the curves were taken out.

The railroads have lined up to fight the Riley bill. They don't want the state to be so extravagant as to spend $100,000 for a survey of the roads and some tearful pleadings to save all this cash will be made by the railroad's statesmen and lobbyists here.

Plenty of Lobbyists.

Speaking of lobbyists they are coming here by the dozens They are both for and "ferninst" a great quantity of legislation now in committees And it is with the committeemen that the lobbyists are laboring. If petitions and memorials count for anything the local option people will get what they want. Many Anti-Saloon League people are here and when the local option bill comes up it is going to cause lots of embarrassment for some of the legislators. Some of them regard it as politically the most dangerous bill it will be their fortune to vote upon

New Railroad Commission Bill.

What is known as the "real thing" railroad commission bill to carry out the Republican party's pledge was introduced by Representative Dunsmore, of Tioga, in the house The proposed commission is to be made a branch of the department of internal affairs The governor is to appoint five commissioners The commission will be empowered to name a secretary, an attorney and a marshal The secretary is to be executive officer The commission also will appoint an expert accountant and two inspectors It will be a pretty nice thing for those who get the appointments for the commissioners are to be paid $6500 a year each the secretary and attorney $4000 a year each and the marshal $2500 The expenses of the commissioners are to be assessed upon the railroads

The Fahey-Murphy resolution for a general probing of railroad company shortcomings and the substitute offered by Mr Kennedy of Allegheny, authorizing the attorney general to prosecute railroad companies for violations of the constitution, were temporarily postponed

The first bill to pass the legislature this session is one of much importance to many counties of the state It allows the county commissioners of any county to construct new bridges whenever it shall appear to them that those heretofore in use are no longer adequate or sufficient to accommodate the public travel The commissioners are required to first get the approval of the court of quarter sessions and the grand jury

The bill cutting Scranton and Williamsport out of the superior court circuit is still at the head of the senate calendar for third reading and may be taken up any time The only other bill on the senate calendar for third reading is that which prohibits corporations from trying to influence the votes of their employes

"Simple Life" For Auto Owners.

Automobile owners and drivers will lead the "simple life' if a bill introduced by Mr Crawford in the senate becomes a law Anyone who accumulates a jag while running his red devil or yellow terror is subject to a fine of $100 Its purpose is to discourage reckless driving The bill reduces the speed from that allowed by the law of 1905, which provided for a 10 mile rate in cities and boroughs and a 20 mile rate in the country The new measure provides for a speed of a mile in four minutes on public streets and highways where the houses are 100 feet or less apart and for a speed of a mile in two minutes where the houses are more than 100 feet apart Caution must be exercised in passing horses or turning corners. In case of use as ambulances or by physicians in responding to emergency calls autos are exempt from the speed limit.

Nearly 1000 bills already have been introduced this session The calendar is getting bigger and bigger every day There is no telling where the end will be but there is a growing desire among the statesmen here to rush things It is costing them considerable money to go home every week and the $1500 compensation for their services does not look nearly as large as it did before the session opened Senator W C Sproul, of Delaware, told me he thought the legislature had almost reached a frame of mind where it would be willing to pass a resolution for adjournment on May 1

Governor Stuart has passed the word along that he will not stand for unnecessary extravagance and will not permit the creation of a lot of new positions on the state's payroll merely to satisfy some politicians who wish to look after the interests of constituents at the expense of the state Although the strongest political influence has been brought to bear upon him to sign the bills creating two new courts for Allegheny county he told some of the Pittsburg politicians that he would not approve of the proposition He would not even go on record as saying he would sign one of the bills so that the people back of the new courts movement are somewhat up in the air on the subject. Governor Stuart announced that he intended carrying out former Governor Samuel W Pennypacker's policy in regard to expending the state's money A great many bills creating new jobs have been introduced but they will never receive the governor's signature

BAN Q BARTON

Happiness and Hunger.

"My idea of perfect happiness" said the seedy philosopher as he made his fourth round trip to the free lunch counter, is to be in a position to go into the swellest restaurant put my hand over the price list of the menu and order what my taste dictates, irrespective of the demurs of a diminished wad"

"Caracul"—Its Etymology

I have often been asked for the etymology of "caracul," which is a term now largely used by furriers to denote a variety of the fur called astrakhan The new English dictionary does not contain caracul but it has caracal which is liable to be confused with it, though really quite a different word The caracal is an animal, but caracul, like the nearly synonymous term, as trakhan, is the name of a place—Kara Kul—i e, the Black lake, near Bokhara, which has long been celebrated for its output of furs The earliest reference I can find to it in English is in Matthew Arnold's 'Sohrab and Rustum"

And on his head he set his sheepskin cap
Black glossy, curled the fleece of Kara Kul

—London Notes and Queries

Rocks That Float in Water.

A geologist who is well up in his business can name a dozen or twenty different specimens of rocks and minerals that have less specific gravity than water and which will if tossed into that element float on the surface Hubelite is one of the best known representatives of that class The common pumice stone is another example The rock with the very least specific gravity known is damari, a substance found in an extinct volcano in Damaraland Its atomic weight is 5 or exactly one half that of hydrogen

It Varied

The late Judge Saunders of North Carolina was noted as an angler but he had a poor memory as to the weight of the fish he had taken On one occasion a friend, trying to entrap him, said, "Say, judge what was the weight of that big catfish you caught the other day?"

The judge turned to his waiter and said, 'Bob, what did I say that catfish weighed?"

"What time yesterday, boss—in de mawnin', at dinner or after suppah?"

The Moon

Astronomers long since came to the conclusion that the moon's surface is very hot during the height of the lunar day which as will be remembered lasts two weeks, and very cold during the lunar night, which is equally long These extremes of temperature reach their height at the lunar noon and midnight and are greater than any natural temperatures on the earth

The Golfer

Bertie (to caddie searching for lost ball)—What are you looking there for? Why, I must have driven it fifty yards farther! Diplomatic Caddie—But sometimes they hit a stone, sir, and bounce back a terrible distance

Willing to See

Mrs Enpeck—The philosophers tell us that blessings often come to us in disguise Mr Enpeck (with a sudden show of spirit)—Maria, when are you going to unmask?

The Pale

Little Margie (reading)—What is the "pale of civilization" Tommy? Small Tommy—Oh some new brand of face powder, I suppose

The root of all discontent is self love —Clarke.

Sore Throat or Mouth
When the mouth or throat is irritated or diseased you have the common ailment of Sore Mouth or Sore Throat If not quickly cured, you are in danger of contracting more serious or even fatal maladies such as Croup, Quinsy Tonsilitis or Diphtheria. Nothing in the world will cure Sore Throat or Sore Mouth so quickly, so surely as TONSILINE because TONSILINE is the one remedy especially made for that purpose It has never failed
You'll need TONSILINE one of these days, or some night when the drug store is closed—better have a bottle ready at home when you need it most 25 and 50 cents

The Tonsiline Co. Canton, Ohio.

It is a perplexing problem in the Spring of the year to obtain enough heat from the furnace fire without getting too much.
GAS HEAT
economically overcomes this difficulty,—ten or fifteen minutes burning takes off the chill,—they're portable too.
$1.00 to $10.00.
Bristol Gas Light Co.
245 Mill Street

We Have Moved
our shop from
315 MILL STREET TO
Wood & Walnut
where we would be pleased to have you call and see us.
NOW is the proper time to have your heater overhauled, or, better still, have a new one installed. Satisfaction guaranteed.
Abdill & Wells,
THE PLUMBERS,
WOOD AND WALNUT STREETS.
3 22-tf

PEIRCE & WILLIAMS' LUMBER YARD
IS WELL STOCKED WITH BUILDING LUMBER OF ALL KINDS AT REASONABLE PRICES
Mill-work Stair-work Glass, etc.

HENRY E. ANCKER,
306 Stock Exchange Bldg
PHILADELPHIA
STOCKS AND BONDS
BOUGHT AND SOLD ON COMMISSION
at the Philadelphia and New York Stock Exchanges
INVESTMENTS A SPECIALTY.

Dr. C. E. King,
DENTIST,
228 Mill Street, Bristol.
GAS ADMINISTERED

FOR SALE.

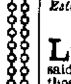

A Single Dwelling House situated No 220 Dorrance street Bristol Borough Pa containing seven rooms and bath gas water and heat throughout the house Apply
J W McBRIDE
1821 S 18th street, Philadelphia Pa
8-5tf

Estate Notice.
Estate of ANNIE E BROADNAX late of Bristol Borough deceased
LETTERS testamentary having been granted to the undersigned, all persons indebted to said estate are requested to make payment and those having legal claims will present them without delay in proper form for settlement to
WALTER F LEEDOM
11 16-6t Executor

STRICTLY FRESH EGGS GUARANTEED
ALSO the CELEBRATED BEECHNUT CREAMERY BUTTER for sale by
Mrs. Esther R. Minster,
(Successor to Edward Minster)
12 14 05 573 BATH STREET, BRISTOL

Your Turn Now
To become a Captain of Finance We have the best mining proposition ever offered to a public our property in the proven
Gold Belt
north of
Tonopah
send for prospectus
United States Gold and Copper Corp.
1120 Land Title Building, Phila Pa

HERE WE ARE AGAIN!
Hottest Thing on the Market!
Crushed Coke!
$5.50 Per Ton.
Leave orders at
BRISTOL GAS OFFICE,
245 Mill Street

EMERGENCIES
Sickness, Fire, Burglars
ARE REALITIES
ANTICIPATE THEM—HAVE YOU A TELEPHONE?
USE THE BELL

BELL TELEPHONE
F H Compton District Mgr. Trenton District Trenton, N. J

HUMPHREYS'
Specifics cure by acting directly on the sick parts without disturbing the rest of the system
No. 1 for Fevers
No 2 " Worms.
No 3 " Teething.
No 4 " Diarrhea.
No 7 " Coughs.
No. 8 " Neuralgia.
No 9 " Headaches.
No 10 " Dyspepsia.
No 11 " Suppressed Periods.
No 12 " Whites.
No 13 " Croup.
No 14 " The Skin.
No 15 " Rheumatism.
No 16 " Malaria.
No. 19 " Catarrh.
No 20 " Whooping Cough.
No 27 " The Kidneys
No 30 " The Bladder.
No 77 " La Grippe
In small bottles of pellets that fit the vest pocket. At Druggists or mailed, 25c each.
Medical Guide mailed free.
Humphreys' Med. Co, Cor William & John Streets, New York.

Estate Notice.
Estate of JOHN B MYERS, late of Bristol Borough, Bucks County Pa, deceased
LETTERS of administration in the above estate have been granted to the undersigned, to whom all persons indebted to said estate are requested to make payment and those having claims or demands will present them without delay to RICHARD T MYERS
Administrator, Bristol Pa
Gilkeson & James, Attorneys,
12 7-6t

PURCHASING AGENCY.
I AM PREPARED TO DO SHOPPING OF ANY KIND Will attend to it personally, or will accompany those who wish me to do so Special attention given to the selection of dress goods children's wearing apparel, furniture, china ware &c Samples of goods and prices cheerfully furnished Communications by mail promptly attended to
ELIZABETH ORICHTON,
512 Walnut street, Bristol, Pa.
Phone L 129 9-24-tf

CHARLES HENRY MOON,
Surveyor and Engineer.
Topographical and Farm Surveys Macadam and Trolley Road Surveys
WOODBOURNE,
Telephone 31 Y, Langhorne Bucks Co , Pa
7 19 06-tf

HATS Trimmed Free of Charge
Lit Brothers
MARKET FILBERT EIGHTH SEVENTH Philadelphia
THIS STORE CLOSES DAILY AT 5.30 P. M.
WE DELIVER ALL GOODS FREE BY OUR DAILY WAGON SERVICE TO
Bristol, Croydon, Bridgewater, Eddington, Cornwells, Andalusia, Torresdale, Holmesburg Bustleton Somerton and Byberry, and on Tuesdays, Thursdays and Saturdays to Grundy's Corner, Newportville, Flushing Hulmeville, Edentown and Emilie, Langhorne Manor, Langhorne and Midway, and on Mondays, Wednesdays and Fridays to Bloomsdale, Edgely, Tullytown and Emilie.

The Philadelphia Industrial Exposition
A Walk Over This Store Will Give You a Most Intelligent Idea of the Various Manufacturing Interests of this Great City.
The second week of the Industrial Exposition promises to be even more attractive than the opening days The machines looms and presses are now running in perfect order, the artisans and helpers are more familiar with their surroundings and goods of all kinds are being turned out with the greatest celerity It is really fascinating to watch the various details of manufacture—the weaving of silks the winding of yarn the making of waists the cutting of glass, the shaping of hats, the knitting of stockings, the beautifying of lamps the glazing of leather, and the numerous other industries that go to make this display so interesting and instructive YOU ARE MOST CORDIALLY INVITED TO SEE IT

Silk News Extraordinary!
An Unusual Opportunity to Secure All Qualities of Silks, But Especially the Medium and Finer Grades, at Prices Unparalleledly Low.
We've gathered together for the spring and summer demand an unusually large and varied assortment of silks—a stock that challenges comparison with that of any other store in America. It is especially strong in the medium and finer qualities of silks, and these we place before you at prices that in most stores would be asked for the cheaper weavings It is a stock that invites the closest examination and comparison. As a special inducement to bring you here we will make these extraordinary prices
Taffeta Silks Worth $1.25 For, Per Yard, 69c.
(a recent importation in a very rich quality—exquisite color combinations)
Peau de Messaline Silks Worth $1 For, Per Yard, 69c.
(the newest checks and plaid effects—washable, and very stylish silks)
But besides the two great specials mentioned above, the rich and uncommonly beautiful silks below are offered at prices which mean most welcome money saving.

27 INCH TAFFETA SILKS
The very newest checks and striped effects in self colors Large assortment of new spring shades Regularly $1 00—price, per yard 69c

35-INCH BLACK TAFFETA SILK
An exceptional value! This quality of silk is much desired for drop skirts or fine lining purposes A perfect jet black, with a bright finish. Regularly $1 00—price, per yard 79c

CHECKED AND STRIPED TAFFETA SILKS
The new block checks in the latest colorings, also the latest stripe effects Very fashionable for waists or entire dresses. Regularly $1 00—price, per yard 85c

BLACK ORIENTAL TAFFETA SILKS
This silk is guaranteed spot proof, and comes in a light weight. It is an imported quality, and comes 27 inches wide. Suitable for spring and summer wear Regularly $1 25—price, per yard 98c

First Floor, Centre, South of Main Arcade.

IMPORTED WHITE SATIN REINS
This is a beautiful soft silk with a very lustrous finish Regularly $1 25—price, per yard $1.00

WHITE AND BLACK STRIPED MESSALINE SILKS
26 inches wide Handsome silks for whole costumes White grounds, with various style stripes. Regularly $1 25—price, per yard $1.00

NEW FOULARD SILKS
These come in the much-wanted polka dot effects, both large and small Latest designs and colorings Regularly $1.25—price now, per yard $1.00

BLACK CHIFFON TAFFETA SILKS
A superior dress quality, 27 inches wide A rich imported silk, with the desirable chiffon finish. Regularly $1 50—price, per yard $1.25

BLACK DUCHESSE MESSALINE
An exquisite soft rich weave, with a high lustre Suitable for waists or entire dresses. Regularly $1 50—price, per yard $1.25

"YARD-WIDE WHITE PEAU DE CYGNE
All pure silk, in a soft bright quality Excellent width for most any purpose Regularly $1 75—price, per yard $1.35

HIGH-GRADE NOVELTY SILKS
These handsome silks come in self-color designs, with different color embroidered dots Decidedly new, and extremely smart. Regular $1 75 quality—price, per yard $1.35

FINE BLACK PEAU DE SOIE
Soft mellow finish, double-face, and can be used on either side A very special grade Regularly $2 00—price, per yard $1.50

"YARD-WIDE" PONGEE SILKS
The natural pongee color, Coarse weave, with a bright finish Regularly $2 00—price now, per yard $1.50

IMPORTED SATIN MAJESTIQUE
33 inches wide. An exceedingly handsome silk fabric in white and all the leading colors Regularly $2 50—price, per yard $1.85

LIT BROTHERS LIT BROTHERS

Complete Your Business or Pleasure Trip to
PHILADELPHIA
BY A VISIT TO
KEITH'S
High-Class European & American Features
Continuous Vaudeville One to Ten-Thirty P. M.
THE MILLION DOLLAR PLEASURE PALACE
"Meet Your Friends in the Crystal Lobby."
Prices, 25c., 50c., 75c. Box Seats, Reserved, $1.00.
The Matinees are Especially Delightful for Out-of-Town Visitors to the Quaker City

LEWIS J. BEVAN
Stoves, Furnaces, Ranges, —AND— House Furnishing Goods.

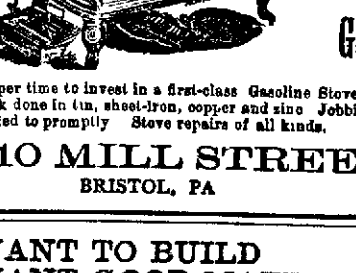

Now is the proper time to invest in a first-class Gasoline Stove Tin Roofing a Specialty Custom work done in tin, sheet-iron, copper and zinc Jobbing and repairing in all its branches attended to promptly Stove repairs of all kinds.
NO. 10 MILL STREET,
BRISTOL, PA

DO YOU WANT TO BUILD
DO YOU WANT GOOD MATERIAL
DO YOU WANT REASONABLE PRICE ?
IF SO CALL AT
Leibfreid's Lumber Yard,
OTTER ST., BRISTOL, PA. LINCOLN G. LINE, Manager

Coal Prices From August 1st, 1906:
Chestnut, Stove and Egg, 2240 lbs., $6.75.
Large Pea, - - - " $4.75.
PEIRCE & WILLIAMS.
LUMBER OF ALL KINDS.
Mill-work in variety. Glass, Etc.

NEWSPAPERARCHIVE®

The Bucks County Gazette
Established 187 by Jesse O. Thomas.
PUBLISHED EVERY FRIDAY BY
JESSE O. THOMAS & SON.
Jesse O. Thomas, Business Manager.
Joseph S. Thomas, Editor.
Subscription Price, $1.00 Per Year.
Sworn Circulation exceeds 2000 copies each week.
Advertising Rate Card on application.
Entered at the Post Office in Bristol as Second Class Matter.
FRIDAY, FEBRUARY 15, 1907.

HARRISBURG LETTER.

(Editorial Correspondence.)

Harrisburg, February 13.

As I write this letter in the House of Representatives a running fire debate is in progress on the bill establishing a two-cent a mile rate for railroads. The Pennsylvania, the Reading and the Baltimore and Ohio roads have had their agents, lawyers and lobbyists here in full force this week throwing their strength against the measures that have been introduced to "regulate" the rail transportation companies. The measure that has stirred up the opposition of the companies is the proposed establishment of a railroad commission. William I. Schaffer, of Delaware county, who will be remembered by Bristolians as a great orator, appeared before the Railroad committee as a representative of the Pennsylvania railroad company, and attacked, with all of his well known ability, the Railroad commission bill. The sentiment of the members, however, is strongly in favor of the carrying out the pledges made in the party platform and it is practically certain that this Legislature will pass laws establishing a railroad commission; making a maximum two-cent rate; granting freight carrying privileges to trolleys; and making increased appropriations to the public schools and for building roads.

VACCINATION HEARINGS.

Vaccination and anti-vaccination were aired to the fullest extent last night in the Senate caucus room when over a hundred members of the "Legislative Club" listened to and participated in the discussion of the subject of vaccination. The Legislative Club meets every Tuesday evening and each night it is arranged to have speakers who talk upon subjects of proposed legislation.

Dr. Dixon, the Commissioner of Public Health, last night addressed his audience in opposition to the proposed repeal of the compulsory vaccination law. He delivered a very able address and recounted the very gratifying success of his department in combating the scourges of smallpox, diphtheria and typhoid fever. He cited the fact that last year that in this State, an empire in itself, there was but one death from smallpox.

The Anti-Vaccination Society had a weird representative here and he appeared before the Legislative Club and replied to Dr. Dixon. He certainly had his subject down fine and unquestionably from a theoretical standpoint, had the best of the argument.

THE APPROPRIATION COMMITTEE.

There has been an entire change in the methods of conducting the proceedings of the Appropriation committee this session over that of former years. The history of making appropriations in the past is too well known for me to make comment here. But this year I can assure the readers of the Gazette it is DIFFERENT.

Mr. Sheatz, the chairman, has endeared himself to every member of the committee, by reason of his absolute fairness, gentlemanly conduct and business qualifications. Every institution applying for State aid is being considered strictly upon its merits, without any political significance or influence. Members of the committee have just completed a thorough investigation of the insane asylums of the State and these institutions are the first ones to be considered in making charitable donations. The needs of every insane hospital have been thoroughly considered and today the committee reported to the House appropriation bills which will relieve every want.

On Friday and Saturday of last week the committee divided itself into squads of three each and visited all of the hospitals in Philadelphia that have made application for State appropriations. Next week the entire committee will go to Pittsburg for a similar purpose.

In connection with the Appropriation committee I make the prediction that John O. Sheatz, the chairman, will be the Republican candidate for State Treasurer and that every Republican member of the Legislature will work for his nomination and election with an enthusiasm that has not hitherto prevailed.

CAPITOL NOTES.

There will be a public hearing this evening before the Ways and Means committee when advocates of the Thomas bill to repeal the Mercantile License Tax law will be heard.

There will be no session of the Legislature next week, it having been decided today that there will be a recess owing to the February elections.

Governor and Miss Stuart have issued invitations to attend a Legislative reception at the Executive mansion on Tuesday evening, February 26, from nine until eleven o'clock.

William H. Moon, of Falls township, was a visitor here this week.

JOSEPH S. THOMAS.

Bucks County Furnishes Philadelphia with Another Judge.

Edward W. Magill, appointed by Governor Stuart to succeed Judge Beltler on the bench of Common Pleas Court No. 1, will be sworn in next Monday, and at once assume his judicial duties. Mr. Magill was strongly urged for appointment by many leading members of the bar, but it is understood that he was the personal choice of Governor Stuart, with whom he has long been on terms of intimacy. He is a Republican in politics, and will probably be nominated for a full term next fall.

Mr. Magill was born on January 23, 1858, at Solebury township, Bucks county, but has spent most of his life in Philadelphia. Educated in the public schools and Swarthmore College, he studied law in the office of Orlando Harvey, at Chester and graduated in 1881 from the University Law School.

On January 1, 1883, Mr. Magill became Assistant City Solicitor under Robert Alexander and City Solicitor Charles F. Warwick, and remained with them in that capacity for five years. In 1887 he formed a partnership with Carrol R. Williams, which continued until January 1, 1891, when he entered into partnership with Robert Alexander.

He is a member of the Union League, the Pennsylvania State Bar Association, the Pennsylvania Law Association, the Lawyer's Club of Philadelphia, and was for many years a member of the Young Republican Club, besides being a member of several social clubs. For some years he has been legal representative in Philadelphia of the Standard Oil Company.

All German soldiers must learn to swim. Some of them are so expert that, with their clothing on their heads and carrying guns and ammunition, they can swim streams several hundred yards wide.

A chimney 115 feet high will sway ten inches in a high wind without danger.

State Department of Charities.

The Harrisburg correspondent of the Philadelphia Record under date of February 11, furnishes his paper with the following:

"Although Governor Pennypacker vetoed a bill to re-establish a State Department of Charities, a measure with that object was introduced in the House tonight by Representative Thomas, of Bucks. He regarded Pennypacker's main objection as being to the fact that under the vetoed bill the State Board of Charities would have continued to exist, causing dual supervision. Mr. Thomas' bill abolishes that Board, on the ground that it has been honorary and, for want of power, not satisfactory. Some of its members have admitted that their time was entirely taken up by their regular business. One member is a busy Judge for whom an associate Judge is asked by a pending bill.

The plea for the Thomas bill is the necessity for a business like handling of the $6,500,000 annually given by the State to the charities of all kinds, including those that it does not control.

"The proposed department is to be headed by a Commission appointed by the Governor and paid $6000 a year. The Commissioner shall have a $2500 deputy, three $1400 clerks and a $900 messenger. The Commissioner may appoint as many examiners as may be necessary, not exceeding six, paid 'when actually employed' not more than $8 a day.

"The Commissioner, at least twice a year, must visit each institution receiving State aid, and will have free access to books, papers, supplies and everything he wants to see. The examiners are to have the same power of investigation and right of access. A biennial report to the Legislature will be required from the Commissioner as to all affairs of the institutions, and at the beginning of each year he must report to the Governor particulars as to the buildings, grounds and other property, with suggestions relating to financial and other matters.

"The management of the institutions, even if only partially supported by the State, will be subjected to the Commissioner's proposed department and keep him posted about their affairs. The Commissioner will be responsible for the use to which the State's appropriation will be put and must keep close watch upon the supplies bought with it. With the Governor and Auditor General the Commissioner will approve or reject all plans and specifications for any new buildings or 'unusual repairs or improvements,' contracts are to be let to the 'lowest responsible bidder.'"

Journalistic.

With last week's issue the Delaware Valley Advance entered upon its third year under the present ownership. William J. Ellis, the present proprietor, is a young man of tireless energy keen discrimination and straightforward professionalism. He has made many changes in the mechanical and literary departments of his paper and we are pleased to note, has been rewarded by increased patronage and appreciation. We extend congratulations.

The Weekly Courier, published at Bristol by William C. Watson, has rounded out its first year of existence and is stronger and better today than when it made its first appearance. The prospect was not very alluring when the Courier stepped into the local newspaper field, but it has defied predictions and is here apparently to stay. Editor Watson is a graduate of the Gazette office and it is a pride to us to know that he is "getting out" a paper that is popular with subscribers and is undoubtedly returning to the proprietor a fair share of profits. May the Courier continue to live and grow stronger as each successive milestone is passed.

Why He Failed.

O. S. Marsden tells why a college student failed. It was because—

He became saturated with other men's thoughts.

He depended too much on books.

He thought his education was complete when he left college.

He regarded his diploma as an insurance policy against failure.

His mind was clogged with theories and impractical facts.

He mistook a stuffed memory for an education, knowledge for power and scholarship for mastership.

He knew languages and sciences, but was ignorant of human nature.

He knew Latin and Greek, but could not make out a bill of goods or bill of sale.

He was well posted in political economy, but could not write a decent business letter.

His four years in the world of books left him permanently out of joint with the world of practical affairs.

He was above beginning at the foot of the ladder when he left college.

He thought that his four years' college course had placed him immeasurably above those who had not had that advantage.

He had never assimilated what he learned and was crippled by mental dyspepsia.

The habit of discriminating minutely, weighing, balancing and considering all sides of a subject, destroyed his power of prompt decision.

He thought that the world would be at his feet when he left college and made no effort to win its favor.

He could not digest his knowledge.

He knew enough, but could not manage it effectively—could not transmute his knowledge into practical power.

Bensalem Teachers Monthly Meeting.

All the teachers of Bensalem township met at the Eddington school, Friday afternoon. After the reading of the minutes by the secretary, a paper, "Relative Value of Mental Development and Mere Acquisition of Knowledge," was read by Miss Katherine Bunnell. When we speak of acquiring knowledge we do not necessarily mean the cramming in of all the dates and unrelated ideas that we can gather from any book, for, said the speaker, "I think the more we use the acquired knowledge, the more our mental faculties become developed. Of course different subjects or studies develop different faculties: mathematics develop the reason; history, spelling, etc., develop the memory. There are subjects in our school courses which we cannot see the real benefit that a child is going to get from them and perhaps gains no practical use, only the growth of his mental powers. "Knowledge is Power." Not merely gaining knowledge for knowledge's sake but for the purpose of developing our mental capacity in order to achieve better results from both a moral and mental standpoint of view.

Miss Lowrie read a paper: "In What Ways Can Imagination Be Made Take the Place of Perception?" Imagination is in fact so closely combined with the act of memory that one cannot be intelligently discussed without reference to the other. Memory's value depends upon its accuracy, its rapidity and comprehensiveness. Without memory there could be no progress in knowledge getting. Perception makes little advancement if memory is not following closely behind. Half of the world is lost to most of us from lack of power to perceive.

Napoleon says: "The human race is governed by its imagination, and an unimaginative person can neither be reverent or kind."

Miss Rosa Scott reviewed the leading Current Events since the January meeting. William Johnson then gave a short but interesting talk about his Southern trip.

The following programme was arranged for the March meeting: "How Many Time Should a Pupil go Through a Reading Book and Why?" referred to Miss Belle Bonnell.

"What Are the Most Prevalent Faults of Text Book Instruction?" referred to Miss Bright.

"What Studies Do Most Toward Forming Character?" referred to Miss Belle Scott.

Current Events, Miss Barber.

Discussion of Part III of "The Recitation," in charge of Miss Piper.

The meeting closed by singing "Sing, O Sing."

Fish Direct From the Sea.

George L. Horn receives direct from the sea every day consignments of salt water fish. Sea bass, flounders and weak fish from the ocean a few hours after they are caught. Cleaned and delivered to any part of the town. 5-17-tf

Home-made Cakes to Order.

Orders taken for home-made cake. Miss E. B. Beatty, 900 Radcliffe street. Phone 29 W.

BACK YONDER TALES.

(By David Harum.)

This winter has been mighty hard on us old codgers. One week everything is frozen as tight as a drum; the next the dandelions are peeping out from behind the hedges, but before they have time to become acquainted old Boreas comes howling along, burying them under a foot of snow.

The other day I grew tired of sitting behind the kitchen stove, so donning my knit jacket I began pottering around the back yard. That night I was wheezing like a broken down race horse. "My good lands, David," exclaimed Mrs. Harum, making ready the onions and molasses, "you never will have any sense!" But, just the same, I prefer my own medicine, so sneaking out the back gate, I started down town to buy a pair of new shoes—maybe. The missus, like the majority of her sex, is a "Son o' Temprince." But, come to think of it, we cannot blame the women folks, for a drunken man in the home generally means hell for the rest of the family. Sometimes the wife loses heart, and starts in to drown her sorrows, too. Then it's about time for the law chaps to step in, send the parents to jail, and the children to the orphanage.

However, just as I reached Osmond's corner, the gateman lowered the gates as usual, leaving me to say my prayers backward for the benefit of the railroad company.

While waiting the passing of the "freight" my thoughts reverted to the awful night back in '65 when the soldiers' train was wrecked near the bridge. The cars were filled with discharged veterans returning to New England. All were happy in the thought of going home: husbands were thinking of their wives and little ones, lovers of their sweethearts and grammer boys of their mothers, when grim Death, whom they had bravely faced upon a hundred battle fields, suddenly swooped down upon them, shattering forever their dreams of home.

Then, amidst the hoarse shouts of the rescuers, the hiss of escaping steam, the shrieks of the wounded, and the prayers of the dying, were witnessed deeds of heroism seldom surpassed upon the field of battle. During all the confusion Dr. Groom—then fresh from college—moved about like an angel of mercy. Among the ladies assisting I noticed Mrs. Reuben Pedrick. One poor fellow was severely burned internally, so guided by womanly intuition, Mrs. Pedrick reasoned that what is good for burns on the outside must be good for the same on the in, and accordingly administered spoonfuls of linseed oil to the unfortunate soldier. Strange to say, the man recovered, and returned some months later to thank the good Samaritan for saving his life.

I remember seeing another poor fellow alive with a piston rod driven through his body. But the saddest sight of all was that of a drummer boy who was found dead with his mother's picture tightly clasped in his dead hand. Save a slight cut on the forehead just over the right eye, there was no mark upon him, so it is safe to presume that his soul drifted off to Paradise while he lay dreaming of home and mother.

The memory of the disaster is fast fading from the minds of our people; but far away at the base of the White Mountains is one who can never know the joy that thrills a mother's heart when her boy comes marching home and whose one hope is that beyond the mountains, the clouds and the stars her soldier boy is waiting to greet when the Saviour shall call her home.

"Bless my soul, David!" exclaimed Hannah, after I had returned with a shoe box stowed away in the off side pocket of my overcoat. "Where in the world have you been?" "Oh, some of us old fellows have been holding a little experience meeting," I replied, moving toward the stairway. She looked at me suspiciously for a moment hopelessly: "Well, there is no use fo me trying to do anything for you David; because you are a durn fool!" "I guess you're right," I said, with my hand upon the knob of the stair door, "for if I weren't a durn fool you never would have gotten a husband." What her answer was I cannot say. From the garret it sounded like a pack of fire crackers all going off at the same time.

Just the same, she is one of the best women God ever created, otherwise she never would have spent the best years of her life with an old bear like me. Of course I never tell her all this. If I did she would strike me for ten dollars to buy an Easter bonnet.

Nevertheless:

"Its mighty comfortin' you know, when
your step is gettin' slow,
And you are goin' down life's hill almighty fast,
Just to feel her little hand smoothin'
back each silv'ry strand
While she tells you that she'll love you
to the last."

Burlington Probing Gas Problem.

The City of Burlington, N. J., opposite Bristol, through Councils, has started a probe into the gas question. The Public Service Corporation, which controls the Bristol Gas Lights Company, also furnishes our Jersey neighbors with gas. A special telegram to the Philadelphia Ledger from Burlington is as follows:

Intimation that much of the gas now supplied to the city is "inflated," or partly made up of air, which is used in obtaining a high pressure, has caused the Burlington Council to order an investigation of the illuminating qualities of the "dollar gas" furnished by the Public Service Corporation of New Jersey.

Complaints have been made for some time and as a result a resolution, presented by I. Snowden Haines, the president, was adopted and an investigation, by Council into the lighting troubles in the lighting service will be started at once. Mr. Haines' resolution reads:

"Resolved, That the Standing Committee on Lighting be requested to ascertain and report to Council without unreasonable delay on the following:

"First, The actual illuminating power, the actual heat units and the average pressure of the so-called gas being served to the citizens by the Public Service Corporation of New Jersey for light and fuel; also what proportion of the same is air.

"Second, The illuminating power, the heat units and the pressure of the gas which was formerly furnished by the Burlington Gas Light Company and which was made from Westmoreland coal.

"Third, The reasons why, to produce like results, the present service at $1 a thousand feet costs more than gas formerly did at $2 a thousand.

"Fourth, Whether the present service is the best that can be demanded under the existing franchises and what relief, if any, can be had from the conditions now imposed upon the unfortunate and apparently helpless consumer."

A few years ago the people of the city favored selling out the old Burlington Gas Light Company to a private concern which afterwards proved to be the Public Service Corporation, which now has a monopoly in the gas business. The price of gas served by the old company was $2 a thousand feet, and while the new company has reduced the price to $1 under the city franchise, the consumers say that they have to burn twice as much gas to get the same results as formerly.

The outcome of Council's investigation is being awaited with interest by all towns along the river front which are being lighted by the Public Service Company.

Panama Canal Erie Canal.

Machinery is digging the Panama Canal a thousand times quicker than the shovel dug the Erie.

Machinery produces the L. & M. Paint at 50 times less cost for labor, than if made by hand.

The L. & M. gives the best job in the world, because L. & M. Zinc hardens L. & M. White Lead and makes L. & M. Paint wear like iron for 10 to 15 years.

It only requires 4 gallons of this celebrated paint and 3 gallons of Linseed Oil at 60 cts per gallon to paint a moderate sized house.

If any defects exists in L. & M. Paint, will repaint house for nothing.

Sold by Fred Leibfreid, Bristol.

For rheumatism, sprains and bruises get the Rheumatic Liniment that does the work. Made by Douglass. 25 cents a bottle.

Horses Clipped.

Horse clipping done in the very best manner and at cheapest rates. Patton's old stables, foot of Radcliffe street, or leave order at barber shop, 122 Mill street.

Get Norwegian Cod Liver Oil. It is the best. 50 cents a pint bottle. Get it from Douglass.

State Convention of Young Men's Christian Association.

The 39th Annual Convention of the Young Men's Christian Association will hold its first session Thursday, February 21st, at 3.00 p. m. The members and friends of the Association at Allentown, will entertain the Convention and delegates who are fortunate enough to attend will be introduced to Pennsylvania's best brand of hospitality.

Preliminary announcements of the programme whet the appetite. One feature of the convention which will prove especially attractive is the report of the Commission which was appointed some time ago to make the study of the Association's relation to the Foreign speaking men of Pennsylvania. Their conclusions are awaited with interest. Two notable students of this problem have been secured for addresses: Dr. Peter Roberts, Mahanoy City, who has devoted years of study to the subject and whose book "Anthracite Coal Communities" is the greatest work of original investigation upon the anthracite situation in print; and Dr. Edward A. Steiner, of Iowa College, Grinnell, Iowa, a fascinating platform speaker, himself born in another land, who has studied the various types of immigrants in their native countries. He has crossed with them at least ten times in the steerage, and followed them to their new environment in this country. His book "On the Trail of the Emmigrant" is a remarkable volume. He pleads in every line that our country should take these people and make them a part of itself; make them a help and not a hinderance to the America that is to be.

The Physical Work and the Educational Work of the Association are to receive careful consideration. There will be special gatherings of students, railroad men and boys' workers to discuss the questions which arise in their departments.

The Week in Newtown.

Miss Lillian Crewitt has been visiting in Philadelphia.

The Friends boarding home committee met at the home on Thursday.

Edward Blackfan, of New Hope, was a caller in town on Monday.

Mrs. Helen W. Church of Germantown, is visiting her Newtown relatives.

Mr. and Mrs. Robert Kenderdine entertained at supper on Saturday evening

Mrs. William Eyre spent Sunday with Mrs. William Eastburn, of New Hope.

A number of young people enjoyed a big sleighing party on Monday evening.

Miss Anna M. Thompson, of Philadelphia, spent a few days visiting Newtown friends.

Mr. and Mrs. Watson P. Church gave a supper to a few friends on Thursday evening.

Rudolph Hauler recently entertained his daughter, Mrs. Edwin Christ, of Philadelphia.

John S. Keith, of New York, has been visiting his parents, Mr. and Mrs. James T. Keith.

Mr. and Mrs. Lincoln Spencer, of Ivyland, spent Sunday with Mr. and Mrs. James Hibbs.

Mr. and Mrs. Mahlon B. Fretz entertained a number of friends at cards on Friday evening.

The Misses Balderston entertained their sister, Mrs. Frances Stockton, of Edgewood, on Thursday.

Miss Elizabeth Snider, of Trenton, entertained a number of friends from here on Sunday to dinner.

George R. Ambler, David Parrott and Frank Eves, of Philadelphia, were visitors in town on Sunday.

Mr. and Mrs. John Blackfan entertained a large company of friends at a reception on Tuesday evening.

The dance given in Yardley hall on Saturday was a very pleasant affair; a number from here were in attendance.

Miss Helen T. Worstall gave a dinner on Friday evening in honor of Mr. and Mrs. Walter S. Wright to a few friends.

The senior class of George School enjoyed a sleigh ride last Wednesday evening, visiting some of the members of the class.

The W. C. T. U. bake sale held on Friday afternoon was a great success, placing about $30 in the treasury for L. T. L. work.

Eugene Stapler and Miss Mary Rex Davis passed meeting on Thursday at Makefield Monthly meeting of Friends at Newtown.

The ladies of the Baptist church will have a package social on Thursday evening February 14th, in the basement of their church.

Mr. and Mrs. Charles L. Knight have issued invitations for a dinner party on Thursday evening the 14th in honor of Mr. and Mrs Walter S. Wright.

Miles O. Yerkes, of Ridgeway, Pa., and his brother William, of Philadelphia, were recently visiting their parents, Mr. and Mrs. Silas Yerkes.

Fallsington Items.

Edward Beans has taken a trip South.

David Satterthwaite, Jr., has been ill with the grippe.

Charles M. Headley had his ice house filled last Friday.

Mr. and Mrs. Henry Satterthwaite have returned from Chester county.

Mrs. Reeves, of Trenton, and Mr. and Mrs. Parry, of Langhorne, were calling on friends here on Friday.

The L. T. L. met at the home of Mrs. Philip Longhurst on Saturday. Next Saturday it will meet at the same place.

It is said that the trolley ordinance for the trolley road between Falls and Morrisville will be brought up before Common Council soon. There was a misunderstanding between council and trolley company in reference to the macadamizing of the road. It was thought at first that the bridge which council wanted the trolley company to build over the canal would cause the company to abandon the idea of building the trolley road, but later it was found to be a misunderstanding as to the macadam. It is believed now that the ordinance will go through, which will be a great convenience to Fallsington.

The Teachers Institute will be held in Library Hall, March 1st and 2d. Sessions begin at 1.45 p. m. Programme consists of recitations, dialogues, class drills, piano solos, etc. Adresses will be delivered by Superintendent J. M. Shelly, Principal J. H. Hoffman and Principal S. M. Smyrer and Principal O. E. Batt. The evening exercises begin at 8 p. m.

Friday evening—Instrumental trio; reading, Miss Elsie Lear; Flag Drill; William R. Humphreys, Philadelphia, popular imitator, singer and whistler.

Saturday evening—Lecture Recital, "Plantation Days in Song and Story," by Prof. Paul M. Pearson, of Swarthmore College.

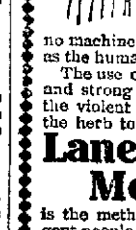

When your Watch Stops
You cannot make it go by shaking it. When the bowels are constipated you can disturb them with cathartics but, like the watch, they will not be able to do their allotted work until they are put into proper condition to do it.
One cannot mend a delicate piece of mechanism by violent methods, and no machine made by man is as fine as the human body.
The use of pills, salts, castor-oil and strong cathartic medicines is the violent method. The use of the herb tonic laxative,
Lane's Family Medicine
is the method adopted by intelligent people.
Headache, backache, indigestion, constipation, skin diseases—all are benefited immediately by the use of this medicine.
Druggists sell it at 25c. and 50c.

Pen Etchings from Tullytown.

The State Legislature and the licensed vendor of intoxicants in Pennsylvania have been engaged in a ring contest for a number of years. Round first.

The Assembly gained the first knock down by enforcing Sunday laws, thereby stopping many city and country houses from taking in $25.00 before breakfast.

Round 2: The Legislature got in a terrific right hander by forbidding the sale or gift of strong drink on general and local election days. And don't you remember the howling all along the lines.

Round 3: After much sparring the lawmakers gained another knock down by passing the two to nine primary election close up. The first enforcement happened on the last Saturday in January, 1907. Don't you remember seeing the mill and factory wage workers going by with the seal of their pay envelopes unbroken.

Round 4: The anti treating bill raised such a demonstration among the "hangers-on" at the ring ropes that the round was declared a draw. The fight will be continued at Harrisburg.

Remarks: Let every man who wants to enjoy the pleasure of treating his friends for a season, go to the wholesale dealer and purchase a gallon of liquor for $2.00. He will find that the material is not only superior, but that he has saved $2.00 by the transaction.

A problem: If our forefathers when they treated could get a gill glass dram for a fippenty bit, how many fippenty bits would it take today to empty the bar room quart decanter. Do not try to gain the answer by practice. It will only leave you disgusted and busted.

Round 5: The local option bill will end in a free fight and when it is over there will be a good many dry places all the way from Pike, across the Allegheny down to Bucks.

Round 6: The Legislature should respect the Christian followers, and give them a close up on Eastertide and Christmas.

Round 7: And then the women of the land should be heard in their demand for a close up on Decorations day.

Round 8: Let all the people become endowed with the spirit of '76 and demand a National close up on the Fourth of July and upon all other feasting and festival days and anniversary occasions. When these acts are wisely enacted, more salutary laws will follow after.

No good ever came out from searching the scriptures for points of controversy. No matter whether they be fish stories or other seemingly incompatible narations. Whenever you come upon a statement the finite mind cannot grasp, set it down as an allegory. That is the way we got away with Jonah and the whale. A colored preacher once concluded his discourse by saying: "It am true that Jonah swallowed a whale. I tell you Honeys they was great for fresh fish in dom days."

We anticipate, after the sensation dies away, writing up the afterpiece as it was played next day after a night's social gathering of the social people. It was an ear warming occasion, and nobody escaped the tingling.

After four more days of solicitation on the part of our candidates for municipal office, we will enter the curtained booth to enjoy the privilege of suffrage. It has been estimated by careful statisticians that about four-fifths of the voters of Tullytown are notorious political liars.

They cite many instances in corroboration. We record one. A candidate made a house to house call upon every voter in the district and obtained the promise of thirty majority. When the tallyman announced the vote, his opponent had a plurality of thirty votes. Query: Who was the American citizen of African descent that said the white man cannot be trusted when he deals in politics.

There will be quite a number of movings and house changes, with our tenant population this coming spring. Some of the tenaments this year have too many landlords and agents, and some of the landlords ask too many privileges. Others demand the rent monthly in advance and execute bounden bonds to evacuate in five days upon notice, or be ejected from the premises.

Street rumors often mature into bona fide reports. To the point: Esquire Frank S. Hogeland will close out his market butcher stand and relinquish numerous business interests and remove to Morrisville. During his sixteen years residence in Tullytown he has constantly been gaining ground socially and politically. And he has reached the topmost round of popularity. We shall now want a new 'Squire, a new County Committeeman, a new insurance agent, a new society trustee and many other important posts that citizen Hogeland so acceptably filled. And where is the man that can fill the bill?

The News of Hulmeville.

Frank LaRue, of Holland, was a visitor in town last Friday.

Norman Black, of Emilie, was calling on relatives in town on Sunday afternoon.

Philip Reed, of Philadelphia, spent Sunday at the home of his father, John Reed.

Miss Bella Howell, of Philadelphia, was the guest of William Tilton and family on Sunday.

Mrs. James M. Force and daughter, were visiting relatives in Bristol on Sunday afternoon.

Mrs. George Soby and daughter, Alice, were visitors in Philadelphia, on Saturday afternoon.

Mr. and Mrs. Taylor Knight, of near Midway, were calling on relatives in town on Saturday.

Mr. and Mrs. George Douglass, Jr., spent Sunday at the home of John Brown, at Penlyn.

Miss Gertrude Johnson was a visitor in Philadelphia from Friday afternoon until Sunday evening.

Mr. and Mrs. James Reed spent Sunday with his parents, Mr. and Mrs. George Reed, near Langhorne.

Miss Ella Smith, of Pennington, N. J., was the guest of Charles Huefner and family on Saturday and Sunday.

Mrs. Charles Yeager and son, of Philadelphia, were the guests of Samuel J. Illick and family from Friday until Monday.

Mrs. William Darrah and son and Edward Darrah, of Langhorne, were the guests of John G. Laros and family last Friday.

William Barkley, who is employed at Ashby's flour and grist mill in Burlington, N. J., was home sick several days last week.

Dr. Heritage, of Langhorne, took Mrs. George Hanson, of Hulmeville, to the McKinley hospital in Trenton, on Sunday for treatment.

Misses Rae Goheen, Lillie Johnson and Nellie Magill and her niece, Nellie Magill, attended a play at the Trent theatre in Trenton, on Saturday afternoon.

Mr. and Mrs. John Vansant and Mrs. William Vansant, of Bensalem, paid a short visit with Mr. and Mrs. James T. Vansant on Thursday afternoon of last week.

Miss Carrie Schmeider, who makes her home with her grandparents, Mr. and Mrs. Gustav Schulz, spent a few days last week with her parents, Mr. and Mrs. Joseph Schmeider in Philadelphia.

Neshamony Lodge, No. 422, I. O. O. F., conferred the first degree upon William Dunlap last Saturday evening and on next Saturday evening they will confer the second degree. They also have another applicant for membership, the lodge seems to be booming.

The Ladies Aid of Neshaminy M. E. Church will hold their annual meeting and election of officers at the home of Mrs. John G. Laros on Wednesday afternoon and evening, March 6th, 1907. After the business meeting the annual supper to which the husbands of the ladies are invited will be served.

GRACE CHURCH.

Lenten services—Every Wednesday and Friday at 4.30 and 7.45 p. m. Sundays at 10.45 a. m. and 7.45 p. m.

Mrs. Loren Danzenbaker, of Newport News, Va., and Mrs. A. E. Pasman, of Passaic, N. J., are visiting at the Rectory.

An exchange says: "Thank heaven the multiplication table doesn't change. It is the only thing a mother knows is the same as when she went to school, and which she speaks of without being corrected."

Bridgewater Melange.

James Lorimer is recovering slowly.

Elmer States has decided to get well.

Edward Appleton is quite well again.

A minstrel show in Bridgewater shortly!

Mrs. James E. Megill is on the sick list.

Mrs. Charles Foster is suffering with rheumatism these days.

This is very good of you friends. Persevere! A finished sensation next!

Frank Simons is going to build a pair of houses on the Dungan property soon.

The school teachers of Lower Bensalem are preparing exercises for Washington's birthday.

William Davis and his sleigh are making it right jolly for many of our young folks hereabouts.

Mrs. Fred Reedman has returned from England, after spending a few weeks with relatives there.

Miss Margaret Jones, of Camden, N. J., spent Saturday and Sunday with Mr. and Mrs. Warner—including Leon.

Rev. T. C. Welles will conduct the preaching service at Bensalem Presbyterian Sunday school on Sunday next.

The school directors of Bensalem township held their monthly business meeting at Cornwells on Wednesday of last week.

Miss Florence Stuckert, of Bristol, and George Weyman held choir practice last Thursday at the home of Harry Lukens in Eddington.

Edward Jenks is about to abandon his store in Cornwells that he might ease up a trifle in his newly purchased home on King's avenue.

The Young Peoples' Club, of the Cornwells M. E. Sunday School was delightfully entertained at the home of Miss Emily Clemence on Thursday evening of last week.

The regular monthly teacher's meeting was held in the Eddington school house on Friday, February 8th. All the teachers were present—They reported a very low percentage in attendance on account of the snow.

Albert Lewis has been notified by the P. R. R. to vacate the premises he now occupies to make room for a railroad man. He expects to move into the X. T. C. property owned by J. Wesley Sipler. The X. T. C. boys are looking about for another summer residence.

Antonio Capella ground into sausage last week the dead corpse of a lifeless pig. Whereof Lemington sizzled its appreciation for many nights to the great delight of the canine element of her population, who invariably at supper time unbuttoned their jackets to permit a more scientific inhalation of the delicious aroma

The Ladies Missionary Society of the Eddington Presbyterian Church had a very enjoyable meeting at the home of F. A. Simons on Friday of last week. The Foreign Department of the Society took for its subject China, while the "Indians" occupied the thoughts of the Home Department. Much good literature was read on both subjects. After the meeting a lunch was served to the ladies, many of whom remained for the prayer meeting in the church. Both meetings were well attended.

Will Pike's glum countenance has turned radiant all of a sudden. He's quite elated over the arrival of a "substantial pecuniary recognition," of his literary proclivities. A short love story sent to "one of our monthlies," brought him a tiny (though awfully dainty) little check—God bless 'em. We ventured to inquire of him whether it was "Harper's" or "McClures" or just a medicine ad., but, a plaintive discension of his brows moved us to forbear further importunity on this point. Willie's very sensitive.

A quorum, less one, of the band of disappointed, worried "faithfuls" made up the entire assemblage of Christian Endeavorers who met in the Eddington Presbyterian Church last Monday night for their regular monthly business meeting. At the suggestion of Mr. Welles the unfinished quorum availed itself of the Manse parlor where the transaction of business was made possible by the addition of Mrs. Welles to the number. At the close of the business a general song service and light confectionery repast was enjoyed by all present.

The qualified citizens of Lower Bensalem township will note that an election will be held at the house of Louis Vandegrift in said township on the third Tuesday of February, A. D. 1907, being the 19th day of that month for the following officers, the polls to be opened at 7 o'clock a. m., and to be closed at 7 p. m.,—viz: One person for Justice of Peace, for 5 years; one person for supervisor of Highways, for 3 years; one person for Assessor, for 3 years; one person for Assistant Assessor, for ensuing year; one person for Judge of Elections, for ensuing year; two persons for Inspectors of Elections, for ensuing year; one person for Auditor of Accounts, for 3 years; two persons for Overseers of Poor, for ensuing year; one person for town clerk, for ensuing year; two persons for School Directors, for 3 years; two persons for School Directors, for 2 years; two persons for School Directors, for 1 year.

W. J. Hassenplug, Republican candidate for Justice of Peace, deplores the inclemency of the weather for campaigning purposes.

Penn Valley Pencil Notes.

Mr. and Mrs. Joseph Robbins entertained at cards on Saturday evening.

Mr. and Mrs. John Conklin entertained relatives from Philadelphia, on Sunday.

Will the trolley company order new bulbs for the electric light at the station please?

Mr. and Mrs. Daniel Smith, of Morrisville, were Sunday visitors at Charles Smith's.

Miss Marian Wright and William Hillborn, of Bristol, spent Sunday at M. W. Wright's.

Miss Susie T. Bruton, who was operated on at McKinley Hospital last week, is improving.

Lewis Muschert, of Morrisville, spent Sunday with his brother, B. F. Muschert, who is recovering from a severe attack of la grippe.

What Would You Do

If three good physicians should pronounce your case hopeless. If they should decide that you could not live longer than six weeks. And if you should get well, after using only $12.00 worth of Dr. Miles' Heart Cure and Nervine, what would you advise a friend in like condition to do?

"I have to thank you for saving my wife's life two years ago. We had continued with the doctor until the third doctor, like the two previous ones, said that nothing could be done for her; that she had better be taken home from the hospital to quietly wait her time, which would not be over 6 weeks at the most. I brought her home, and then I thought probably Dr. Miles' Heart Cure and Nervine might help her, so I got a bottle of each and some Nerve and Liver Pills and commenced to give them to her. We soon seen an improvement, and encouraged by this we continued giving the medicine. We gave her eleven bottles in all of the medicine. She takes it occasionally now if she feels the need. I am in the ministry, and have been for 44 years."

REV. P. MILLIGAN,
Genda Springs, Kans.

Dr. Miles' Heart Cure is sold by your druggist, who will guarantee that the first bottle will benefit. If it fails he will refund your money.

Miles Medical Co., Elkhart, Ind

Langhorne News Notes.

Mrs Robert Ivins has been very ill.

Miss Robb, of Philadelphia, has been visiting Miss Emma Paist.

Andrew Basil attended the funeral of his mother at Trenton last week.

Wilmer S. Buck, who has been indoors with la grippe is now about again.

Aaron Ivins, son of William Ivins, is recovering from an attack of acute rheumatism.

Several from here attended the reception given by Mr. and Mrs. Blackfan, of Newtown.

Mrs. Eugene Skaags and daughter, Helen, of Del., have been visiting Mrs. Heironymous.

The Young Men's League are planning for an entertainment March 2d. Home Minstrels will be the order of the evening.

Thomas D. Cundy was honored by the nomination for Librarian of the State Senate at Harrisburg so chronicles the "Legislative Record."

The scholars of Mrs. Benjamin Vansant's Sunday School class gave a bake table last Friday, the 8th, in the church parlor to raise money for missions.

The K. G. E. gave a very creditable public installation of officers at their lodge room on Wednesday evening. A large number was present and much favorable comment passed.

The ladies of the M. E. Church will give a chicken supper on Friday, February 15th with all the "proper fixings" known so well by the good housewives. An entertainment will be given afterwards.

Mr. and Mrs. Franklin J. Miller have issued invitations to a Senior Recital to be given by Miss Elizabeth Josephine Esherick, on February 15th, at 8 o'clock at their studio, 1714 Chestnut street, Philadelphia.

Thomas Pearce and wife, of Cincinnatti, Ohio, were the guests of their sister, Mrs. Henry G. Walters, Tuesday, February 12th. Mr. Pearce came East to attend the Manufacturers' banquet in Philadelphia the 13th inst.

Members of Sorosis and friends spent a pleasant evening on Monday at the "Pound Party" given by the Entertainment committee. A little play in which a number of the members participated was also an enjoyable feature.

The Methodist Episcopal Conference convenes in March and the vital question not only to the members of the church, but to hosts of his friends here is "will Rev. Henry E. Walhey be returned to this charge?" During the Rev. and Mrs. Walhey's three years stay here the church has prospered financially and the spiritual growth has been most marked. There is a unanimous desire for their return to this pastorate again.

In the death of Mrs. Pomelia Leech, aged 89, widow of John Leech, the community has lost one of its oldest residents and one who has been noted for her kindness to others. She had always been active in the Presbyterian Church, being one of the charter members, 19 years ago. Of a long-lived family she still preserved up to a very recent period an excellent memory. She is survived by an aged sister, Mrs. Edwarys, of Philadelphia, now in her 98th year and by seven neices and nephews Funeral was held on Saturday afternoon at 2 o'clock at her neice's, Mrs. Marmaduke Saxton.

Andalusia Philosophy.

Rev. Mr. Eastman is a little better.

S. L. Jenkins, of Cornwells, is seriously ill.

Those who do not grow bald when young scarcely ever do when they grow old.

The present occupant of the Washington plantation in Westmoreland county, Virginia, is named George Washington.

Mr. Bryan made $25,000 by his writing on his "Tour Around the World" besides paying the traveling expenses of himself, wife, son and daughter.

Soap has been used for 3,000 years and still retains its efficacy though some gentlemen are said not to know it. It is mentioned twice in the Bible, can you give the references?

There will be a short and very informal service every Wednesday evening during Lent at 7.30 in the King Library, to which everyone in the neighborhood is most cordially invited to attend. The members of the Chapel choir, assisted by the young men of the parish will conduct the singing.

One, Two, Baby Boo;
Three Four, Measles and more,
Five Six, Kindergarten tricks,
Seven, Eight, Walk yourselves straight,
Nine, Ten, ink and pen,
Eleven, Twelve, Dig and delve,
Thirteen, Fourteen, Begin a courting,
Fifteen, Sixteen, Things are mixed in,
Seventeen, Eighteen, Time for mating,
Nineteen, Twenty, Live in plenty.

The second election for officers of the King Library Association passed off very quietly; no one's head was broken and no one's feelings were hurt. Twenty-four votes were cast. Clement W. Stackhouse was elected president, 18 votes; William O'Donnell, Jr., first vice president, 18 votes; William Nichols, second vice president, 16 votes; recording secretary, Gregory J. Meade; treasurer, Frank W. Stackhouse; financial secretary, Arthur Frees. Each of these last three gentlemen received each 24 votes, there being no opposition. Governors—Lewis R. Walton, 16 votes; William O'Donnell, Sr., 13 votes; William Nichols, 12 votes; Clement W. Stackhouse, 11 votes and Horace Frees, 11 votes.

Some of us manage to keep out of debt and to continue specie payment but in the matter of returning kindnesses we are all of us bankrupt. The amount we owe in this direction cannot be reckoned. So far as money is concerned the best way to keep out of debt is never to buy anything you don't eat and never to eat anything you don't buy. In plainer words never buy anything but the necessities of life—things that you can eat and be done with, but don't spend your money for things you can make no use of, such as clothes in summer and fans in winter. And then if you eat anything you don't pay for, you will have the property of someone else in your stomach and it may bother them a good bit to get it back.

M is for Mother you once may have had.
N is for Naughty a whipping is bad.
O is for Orchard where apples are grown.
P is for Peter—won't let them alone.
Q is for Quaker—hat glued to his head.
R is for Reason he wears it in bed.
S is for Stackhouse our President next.
T is for Talking when people are next.
U is for Umpire of Sunday ball game.
V is for Various opinions of same.
W is for Woman in whom we rejoice
X is for Xantippe with her soft low voice.
Y is for Young whose first name is Willy,
Z is for Zounds, don't think we are silly.

Satan came to the woman and to our Saviour in disguise as the Serpent and as Judas. Both were deceived and both were delivered to punishment. But in the Temptation in the Wilderness he came in his own person and in his own person our Saviour met him and conquered.

Just as the woman was deceived in the serpent so was our Saviour deceived in Judas. In the matter of trusting a friend and finding he was a Devil, He is not any different from you. If this experiment was wanting in his life He would not have fulfilled His mission.

One of Sir Isaac Newton's teeth was sold for $3,400. Although he lived to be 85 he never lost a tooth and the full set of 32 was worth $108,800. Sir Isaac Newton's head was not of any unusual size and he would have been a puzzle to phrenologists whose axiom is "other things being equal, size is the measure of power." He was also a puzzle to physiognomists for there were no indications of his mind in the form or the expression of his features. The intellectual and the moral nature are hidden from all scientists and are never revealed to phychologists or evolutionists, they go groping on in the dark talking Dutch to everybody and having no more idea than the man in the moon what they are talking about.

The greatest heat is never found on the equator, but some ten degrees to the north, while more severe cold has been found registered in nothern Siberia than has been found near the pole.

How He Got Even.

During civil war times Gilman Fay, a local character known by all as Gil, being in need of groceries and household necessities, went to the general store in Fayville, kept at that time by Colonel Dexter Fay, to make his purchases. The amount was 68 cents, and Mr. Fay tendered the clerk a one dollar bill. Change being scarce in the store, as was often the case during these strenuous times, the clerk passed him some slips of paper with figures on them to equal the amount of change due. Gil looked at the slip, then at the clerk, and slowly said, "What's all this?" "Why, that is what we are giving for change now. When you get one dollar's worth, we will redeem them," replied the clerk, and Gil went out. A day or two after this occurrence Gil went to the store again for some tobacco. The clerk passed out the plug, and Gil put his hand in his pocket, pulled out a handful of pumpkin seeds and handed them to the clerk, saying: "These are what I am using for change now. When you get a dollar's worth, I will redeem them."—Boston Herald.

A Bluff With a Cork Leg.

"Cork legs are not bad in their way," said the man who had one. "Some people are rather sensitive about theirs, but I'm not. I even have a little fun with it sometimes. I was in the smoker of a railroad train the other day talking with three other men while we puffed away at our cigars when the conversation turned on stoicism. Every man had an incident to relate about some acquaintance's remarkable ability to bear extreme pain without a murmur. When the third man had finished his yarn I mentioned casually that I rather prided myself on my ability to put up with a good deal of pain without making a squeal. 'To illustrate,' I said, and then opened my penknife and slowly forced the point of its long, keen blade into my leg just above the knee, at the same time smiling pleasantly. One man fainted, another became deathly pale, and the third got up and hastily left the car."—New York Press.

Stories of Brahms.

Many stories are told of how the composer Brahms treated pianists and singers who were eager to get his criticism. If one of these aspirants for his favor was fortunate enough to find him at home and be received, Brahms' first concern was to seat himself on the lid of his piano, a position from which he rightly deemed few would have the temerity to oust him. If this failed, he had recourse to the statement that the instrument was out of tune. "Oh, that does not matter," remarked one courageous individual. "Perhaps not to you, but it does to me," replied the master. On one occasion he was just leaving his house when a long haired youth, with a bundle of music under his arm, hailed him with, "Can you tell me where Dr. Brahms lives?" "Certainly," answered the master in the most amiable manner, "in this house, up three flights." And, so saying, he hurried away.

The Treacherous Lioness.

"Lionesses are far more dangerous than lions," said an animal trainer. "Their tempers are more uncertain. They are more treacherous. They are more wily. If a lion is in a bad humor, he shows it. He growls and snarls and lashes his sides. You know what is in the wind and prepare accordingly. But a lioness in a bad humor is as affectionate as a girl. She brushes, purring, against your leg, and she minds you with the joyous alacrity of a good fox terrier. Then, as soon as your back is turned, whiz—a yellow streak shoots through the air, and you are on your back, and she is at your throat. With all the cat tribe it is the same. Whenever you hear of a trainer mauled or mangled, be sure it was a female, not a male, cat that did the deed."

(Continued from Fourth Page.)

State tax [illegible] on [illegible] $2 [illegible]	31,069 57
Taxes paid [illegible]	65 46
Cash received from sale of [illegible]	154 80
Amount received from City of Philadelphia, being one-half cost of repairs to Mechanics Mill Bridge	790 23
Fines collected	
[illegible] $2 00	
Walter W. [illegible] 25	
John Andrew 2 00	
[illegible] Schoch 10 00	
Robert Newman 2 81	
Edward M. [illegible] 5 00	
Henry [illegible] 2 00	
Hugh Brogan 1 50	
Harry [illegible] 3 00	
Henry [illegible] 10 50	
John Johnson 136 12	
Joseph [illegible] 2 50	
Charles [illegible] 7 00	
Charles Jones 5 00	
Simon Propp 25 00	
Guiseppe De Christopher 45 00	
John [illegible] 00	
[illegible] 25 00	
Charles [illegible] 2 50	
Charles Long 2 50	
George [illegible] 2 50	
Charles Spencer 2 50	
R. [illegible] 2 50	
Richard Johnson 2 50	
Edward Wilson 2 50	
Frank [illegible] 2 50	
Edward [illegible] 2 50	
[illegible] 2 00	
[illegible] 5 00	
Peter [illegible] 5 00	
John Green 5 00	
Patrick [illegible] [illegible]	
Herman [illegible] 15 00	
Frank [illegible] 27 00	
Charles [illegible] [illegible]	
[illegible] 2 [illegible]	457 08
Cash received from Albert S. [illegible] fines collected by him during the year	463 89
Amount paid by John [illegible] for support of his children at the House of Refuge by order of the Court	62 00
Amount received for the support of Wm. B. Worthington at the Norristown Hospital	77 00
Amount received from Clerk of Quarter Sessions as District Attorney's fees	68 00
Amount received from Monarch Typewriter Co., balance due on old typewriter	10 00
Witness fees [illegible]	20 88
Amount received for the support of John [illegible] at the Norristown Hospital	12 08
Amount [illegible] toward the support of Wm. [illegible] at the Norristown Hospital [illegible]	871 25
Penalty and costs [illegible] tax on [illegible] bonds	16 93
Error in [illegible] statement	99 00
Forfeiture of bail Com. vs. Joseph [illegible]	500 00
Money refunded on order No. 704	8 83
Money refunded on order No. 758	10 00
County's share of liquor licenses	2,165 25
	$212,093 08

CR

By Amount paid in Commissioners' orders for [illegible]	$148,147 68
Temporary loans of 1905 paid	2[illegible] 00
Temporary loans of 1906 paid	41 852 00
Amount of dog tax paid to school districts for 1905	2,237 38
Appropriation to Bucks County Teachers Institute paid to Hugh B. Eastburn Treasurer	200 00
5 per cent abatement on $89,620 34	4,481 02
3 per cent abatement to justices on $41,717 95	1,830 41
4 per cent commission to justices on $47,161 81	1,898 47
5 per cent commission on dog tax $2,419 50	134 78
Treasurer's commission on $50,000 00 at 5 per cent	2,500 00
Treasurer's commission on $134,5[illegible] 58 at 1 per cent	1,345 26
Treasurer's commission on state tax $31,126 10 at 2 per cent	88 52
Balance in the hands of the Treasurer and due the county	12,969 [illegible]
	$212,093 08

AUDITORS' REPORT

We, the undersigned Auditors of the County of Bucks, State of Pennsylvania submit the within and foregoing statement of the finances and public accounts of the said County of Bucks for the year ending December 31st 190[illegible]

To the Honorable Mahlon H. Stout, Judge of the Court of Common pleas of the said County and respectively report that we have examined settled and adjusted the same.

We find that Order No. [illegible] in favor of John B. Poore Treasurer, for Assessors' pay for the Annual assessment should be $[illegible] instead of $[illegible], a balance of $29 00 still being due the County Treasurer.

We find a balance in the hands of John B. Poore Treasurer amounting to Twelve Thousand and Nine Hundred and Sixty-nine Dollars and Sixty five Cents ($12,969 65) and due the County.

WM. H. RUFF,
WM. H. BITTS,
ALONZO R. FOX,
Auditors.

Attest:
F. L. Barron,
Auditors' Clerk.

Patience is the strongest of strong drinks, for it kills the giant Despair.—Jerrold.

CLOTHING.

Now that the holidays are history let us turn our attention to clothing. We have more suits on hand for men and boys than we want. You can turn these goods to your advantage if you will. Call and look over stock. We will convince you that you have in your own town the best stock of clothing to be had for the money at the reduction special value.

A full line of Knit Jackets and Sweaters from $1 to $4

JOHNSON BROHERS
MILL AND WOOD STREETS, BRISTOL

Hendricks & Mariner,
Cor. Wood and Penn Streets, Bristol,
Stoves, Heaters and Ranges.
Tin, Slag and Felt
ROOFING.
Roofs painted with paint that will not come off.
GIVE US A CALL. PHONE, 76X.

DRINK
Poth's Beer
"The Beer without a Peer"
F. A. POTH & SONS INC.
31ST & JEFFERSON ST., PHILA.

The Bucks

How
What is this ...
Reflected on th...
This faint transp...
That gives no ...
The Bristol Gas ...
You need not try ...
When heated a...
You settle down ...
For you canno...
By the awful Bri...
"The room is col...
"Let's try the ...
You light her up...
But the temper...
Because, it's bri...
The breakfast ...
cooked;
Your wife has ...
The gas st... to ga...
The reason you ...
This stove burnt ...

LOCAL IN

Election Day—T...

The grip has its ... Bristolians

Mrs. Stanford K... friends at cards on ...

William Neall, of ... been ill with typho... cing.

The stork brought ... Mr. and Mrs. Walt... day night.

There was some ... yesterday. A Burl... ventured out.

Yesterday was St ... Cupid's darts kept ... working overtime.

N. Morgan Steph... Pearson house corn... and River Dam roa...

The Daughters o... their anniversary ... chanics Hall, Posto...

Frank H. Fum, ... charged as an insa... the United States ... Thursday.

There will be a sal... pies given by Class ... room of the Baptist ... beginning at 10.30 a...

The W. C. T. U., ... Memorial Meeting, ... ternoon, the 20th in ... Mrs Manger, corne... streets

Sarah E. Bevan B... erhood of the Union ... enth anniversary last ... Hall, corner of P... streets.

The America Ho... Company are arrangi... to be held from Apri... The proceeds will be ... ing fund

Charles K. Wood, ... an old offender, was ... ennese on Tuesday a... town house until he s... was imposed.

At St. Marks Chu... are held every Friday ... seven The sermons ... Rev. Father Murphy, ... Holy Ghost.

The Knights of Co... which recently gave ... "shows" will give a... March 18th, which ... all former efforts.

The store formerly ... DeGroot will shortly ... fine line of boots and ... delphia Shoe Compa... agement of M. Watso...

Samuel I. Siddo... Brady, both of Bris... Saturday, February ... Charles E. Burns, D... the Bristol Presbyteria...

On Tuesday morning ... Montgomery, corner o... the lake, caught fire fr... The alarm was promp... fire was soon quenc... amounted to about fift...

The Rev. W. T. Joh... his lecture "A Greenl... night at Petersburg, ... which he was born, an... Church, where he first ... school. He will undo... hearty welcome.

The Bristol Business ... have elected the follow... dent, E. S. Roper; vice ... L. Horo; secretary, ... treasurer, Robert R. P... election a supper was ... bers in Mechanics' Hal...

The steamer, "Anel... the Delaware River Tr... pany met with an accid... on Wednesday afternoo... field, of the oppositio... the former's freight a... Bristol, arriving here ...

The engagement is a... Gertrude E. Fenimor... Pa., daughter of Franc... merly of Bristol and at ... ness, to Herbert John ... Rev. Edward Lydon ... rector of the Church of ... Bryn Mawr.

Henry W. Wilbur, w... the Mothers Club and a... ed in the assembly ro... School on Tuesday eveni... on "The Making of a M... quent and forceful sp... who hear him will be ... mission free.

At the masquerade ro... val at the rink on Mo... Lizzie Fallon won th... prize and James Fenton ... prize for comic dress, ... won the first gentleman'... dress and Miss Katie ... ladies' prize for comic c...

The members of the ... chartered the Riverside ... Monday evening and wi... invited guests enjoyed th... until a late hour. A ... scores were made by so... dians" and the pool ... busy during the entire ...

About $275.00 have be... date for the purpose of ... bulance for the borough ... ing the past week a nu... were received from the ... the town, among them ... Men, Junior Mechanics, ... pany, Business Men's A... Elks.

While the State Board ... examining samples of m... ley, and which was su... been responsible for t... typhoid fever, found no ... the product of one deale... contain 70,000 bacteria ... centemeter, and that of ... Seventeen samples of w... water are now being exa...

There does not seem to ... issue involved in the sele... borough officials at th... week. And the contest, ... velops into a contest, bid... very mild character. Up... has been no boosting, not ... the candidates will probab... votes of their respective p... with but little cutting.

In response to complain... Gazette and also by lette... office of the Public Servic... Camden, Mr. Hutchinson, ... of the company, spent ... Bristol examining into co... Gas Works. He reports ... plaints are fully warran... improvement will be note... days and a radical change ... better within a short time...

The Bucks County Co... behalf of the State Highw... have arranged for meeting ... ship supervisors, to be he... house, Doylestown, on Fr... 22, at 10 a. m., and 2 p. ... pected that the State Hig... sioner will be present at th... object of which is the f... County Association of the ... ervisors and the discussion ... lating to road building an... ing.

NewspaperARCHIVE®
NewspaperARCHIVE®

How About It.

What is this flickering blaze this thing
Reflected on the wall
This faint transparent flame, I s o,
That gives no light at all?
The Bristol Gas of course

You need not try to read the news
When rested after tea
You settle down with a good cigar,
For you cannot possibly see
By the awful Bristol Gas

The room is cold your wife remarks,
"Let's try the new gas stove,"
You light her up—six jets in all,
But the temperature don t improve,
Because, it s Bristol Gas.

'Tis breakfast time, but nothing s cooked,
Your wife has done her best,
The gas at ve gave not heat enough
The reason you have guessed
This stove burnt Bristol Gas

A VICTIM

LOCAL INTELLIGENCE

Election Day—Tuesday, February 19

The grip has its hold on a good many Bristolians

Mrs Stanford K Runyan entertained friends at cards on Tuesday

William Neall, of Pond street, who has been ill with typhoid fever is convalescing

The stork brought a son to the home of Mr and Mrs Walter Vanhorn on Sunday night

There was some skating on the river yesterday A Burlington ice boat also ventured out

Yesterday was St Valentine's Day and Cupid's dart s kept the postoffice clerks working overtime

N Morgan Stephens will move into the Pearson house corner of Buckley s reet and Hoover Dam road next week

The Daughters of America celebrate their anniversary this evening in Mechanics Hall, Postoffice building

Frank H Fum of Bristol, was discharged on an involuntary bankrupt by the United States District Court on Thursday

There will be a sale of bread, cakes and pies given by Class No 11 in the lecture room of the Baptist Church tomorrow beginning at 10 30 a m

The W C T U will hold a Willard Memorial Meeting, on Wednesday afternoon the 20th inst, at the home of Mrs Mauger, corner of Otter and Linden streets

Sarah E Bevan Home No 11 Brotherhood of the Union celebrated its seventh anniversary last night at Forester s Hall, corner of Pond and Lafayette streets

The America Hose, Hook & Ladder Company are arranging to have a big fair to be held from April 8th to April 22nd The proceeds will be added to the building fund

Charles K Wood of Bristol township an old offender, was arrested for drunkenness on Tuesday and committed to the town house until he sobered up No fine was imposed

Ash Wednesday Marks Church Lenten services are held every Friday evening at half past seven The sermons are delivered by the Rev Father Murphy, of the order of the Holy Ghost

The Knights of Columbus of Bristol which recently gave two fine minstrel shows will give another minstrel on March 18th which promises to eclipse all former efforts

The store formerly occupied by W S DeCroot will shortly be opened with a fine line of boots and shoes by the Philadelphia Shoe Company under the management of M Watson

Samuel I Siddons and Margaret Brady, both of Bristol were married Saturday February 9, by the Rev Charles E Burns D D, at the Manse of the Bristol Presbyterian Church

On Tuesday morning the cottage of Owen Montgomery corner of Spruce street and the lake caught fire from a defective flue The alarm was promptly given and the fire was soon quenched The damage amounted to about fifty dollars

The Rev W T Johnston will deliver his lecture 'A Greenhorn Abroad' tonight at Petersburg Pa, the town in which he was born and in the Methodist Church, where he first went to Sunday school He will undoubtedly receive a hearty welcome

The Bristol Business Men s Association have elected the following officers President, E S Roper, vice president, George L Hero, secretary H C Streeper treasurer, Robert R Pearson After the election a supper was served to the members in Mechanics Hall.

The steamer, 'Annie Vanscivar,' of the Delaware River Transportation Company met with an accident on her up trip on Wednesday afternoon and the 'Spring field, of the opposition line transferred the former's freight and brought it to Bristol, arriving here about 9 o clock

The engagement is announced of Miss Gertrude K Faulmore, of St Davids Pa, daughter of Francis Faulmore, formerly of Bristol and at one time its Burgess, to Herbert John Lycett, son of the Rev Edward Lyden Lycett, a former rector of the Church of the Redeemer at Bryn Mawr

Henry W Wilbur, who is to address the Mothers Club and all others interested in the assembly room of the High School on Tuesday evening, February 19th, on 'The Making of a Man' is an eloquent and forceful speaker and those who hear him will be well repaid Admission free.

At the masquerade roller skating carnival at the rink on Monday night Miss Lizzie Fallon won the fancy costume prize and James Fenton the gentleman's prize for comic dress Tobias Louder won the first gentleman's prize for fancy dress and Miss Katie Waters won the ladies' prize for comic costume

The members of the Algonquin Club chartered the Riverside bowling alleys on Monday evening and with a number of invited guests enjoyed themselves nugely until a late hour A number of high scores were made by some of the "Indians" and the pool table was kept busy during the entire evening

About $275 00 have been subscribed to date for the purpose of providing an ambulance for the borough of Bristol During the past week a number of checks were received from the secret societies of the town, among them being the Red Men, Junior Mechanics, No 2 Fire Company, Business Men s Association and the Elks.

While the State Board of Health, after examining samples of milk sold in Yardley, and which was supposed to have been responsible for the epidemic of typhoid fever, found no typhoid germs, the product of one dealer was found to contain 70,000 bacteria to the cubic centimeter, and that of another 18 000 Seventeen samples of well and borough water are now being examined

There does not seem to be any burning issue involved in the selection of Bristol borough officials at the election next week. And the contest, if it really develops into a contest bids fair to be of a very mild character Up to date there has been no boosting, nor knocking and the candidates will probably receive the votes of their respective party affiliations, with but little cutting

In response to complaints through the Gazette and also by letter to the main office of the Public Service Corporation, Camden, Mr. Hutchinson, representative of the company, spent Wednesday in Bristol examining into conditions at the Gas Works. He reports that the complaints are fully warranted, that some improvement will be noted within a few days and a radical change made for the better within a short time.

The Bucks County Commissioners on behalf of the State Highway Department have arranged for meetings of the township supervisors, to be held in the Court house, Doylestown, on Friday, February 22, at 10 a. m., and 2 p m. It is expected that the State Highway Commissioner will be present at the meeting the object of which is the formation of a County Association of the Township Supervisors and the discussion of matters relating to road building and road repairing.

COUNCIL PROCEEDINGS.

Council met in regular session at the Council chamber on last Monday evening The following councilmen were absent Messrs Johnson, Kilcoyne, Keating Anderson, Fallon Williams, Dr A S Wilson and Abram Wilson

The minutes were read and approved The Police committee reported seventeen arrests as follows two for larceny, five for assault and battery two for surety of the peace, seven for disorderly conduct and one for drunkenness 145 tramps were given shelter in the station house during the month

There was a communication read from J M Owen, treasurer of 2nd ward borough company, returning their appropriation for 1906 explaining that they had sufficient money for running expenses without using it The communication was received and filed.

John H Dever, member from the Fourth ward, having removed from the borough resigned his office His resignation was accepted and filed

The Tax Collector presented a list of removals dead, old and poor errors of assessment and mill taxes exempted, for which he asked that taxes be remitted The amount $662 55 asked for was remitted

Upon motion the Finance committee was appointed to audit the books of the Treasurer

The following bills were presented, read and passed

W F Mark by Sons check book	$ 10 25
Watson Printing Co., printing	21 25
B C Foster, care town clock	25 00
Lesse O Thomas & Son printing	26 50
H H H Poole, salary as treasurer	150 00
Gilkeson & James, salary as attorneys	50 00
Street Committee, pay roll	122 50
W P. Wright, hardware,	8 85
I J Tyro, hauling etc,	111 47
W C Police coal,	9 47
Police salaries,	310 00
Charles Saxton sundries,	11 22
F T Chambers, salary as supt fire alarm,	37 50
G A Finsesy groceries	5 97
Thomas Harrison, groceries,	2 00
C P Yeomans coal	1 75
David Neil, collector of garbage,	60 00
B E L & P Co., street lights	379 28
H H H Poole salary as clerk,	20 87

George Callanan Surprised.

When George Callanan, as Chairman of a committee to provide an entertainment for the congregation comprising the men s meeting at the Baptist Church called a meeting of the committee for Wednesday evening, the Rev Mr Johnston advised him to first consult his wife before making a date After a little demur about it he left the note open and later his eyes were also opened to the wisdom of the change

On Wednesday evening was celebrated George s 43d birthday His neighbors and friends thronged his home on Dorrance street and made merry Games of all kinds were indulged in refreshments were bountifully supplied and George s surprise was complete and overwhelming There were present Mr and Mrs John Heslop, Mr and Mrs George M Vansant Mr and Mrs Harry Daniels Mr and Mrs James Roberts and daughter, Mr and Mrs Calvin Kelly, Mr and Mrs George Callanan, Mrs I Wesley Miller Mrs Jennie Worthington Mrs John Hunter and son, Misses Laura Barton, Mary Illpincott Edith Reed, Mabel Gordon and Beulah Strading Messrs Frank P Horn James Gay, Wesley Bunting and Wesley Sipler

Presbyterian Church vs the Trolley Co.

On Tuesday the case of the Presbyterian Church against the Philadelphia, Bristol & Trenton Street Railway Company was before the Supreme Court at Philadelphia on an application by the trolley company for a change of venue After argument by Counsel for the trolley company and inquiry by the Court as to the extent of the population of Bucks county, the Court declined to hear Counsel for the church, evidently for the reason that it did not consider that any argument had been advanced upon the part of the trolley company sufficiently meritorious to warrant a reply

Engineer Fatally Hurt at Morrisville.

C D Bashore, an engineer on the Pennsylvania Railroad, whose home is in Harrisburg was so badly crushed at the West Morrisville yards on Friday night, that he died in the ambulance before he reached the hospital Bashore was making up a train to return to Harrisburg and climbed on the front of the engine to light the headlight Another engine came down the tracks in the darkness and struck his engine He was thrown on the tracks and crushed He was kept suffer in in the yards for over two hours, while his fellow railroaders were trying to get a physician The Morrisville yards are very dangerous at night, as they are not properly lighted and several men have been killed or badly hurt there

A Post Card Surprise.

A very pleasant post card surprise was given Mrs J Stockton Hibbs at Fallington on the occasion being her seventy first birthday which occurred on the twenty-ninth of January, which proved a perfect success both in being a complete surprise and in receiving a large number of cards One hundred and eighty being the number she received from her many friends and relatives, some coming from far off states, namely, California, Indiana, Colorado, North Carolina and Georgia

"Quincy Adams Sawyer."

The dramatization of Charles Felton Pidgin's famous New England story, 'Quincy Adams Sawyer' by Justin Adams was presented at the Colonial Theatre on Tuesday evening The cast of characters was an exceptionally good one but the audience was so small that it somewhat took the heart and life out of the players and the good points fell flat, only those who had previously read the book being able to appreciate them.

Colonial Theatre to Close.

It was announced after the performance at the Colonial Theatre on Tuesday night that there would be no more plays there this season at least No definite plans have been made for next season, but it is hinted that the entire floor will be devoted to roller skating, should the present patronage continue.

Local News Notes.

Sleighing has been good for several days.

The mercury got below zero last Tuesday morning

Spring advertisements should be planted soon so as to bear early fruit

Robert Clark, the upholsterer, has been confined to his home for a week with an attack of appendicitis

Attention is called to changes in the advertisements of Max Cohen, Abdill & Wells and C C Strumfels in this week's issue of the Gazette

It was not in a Bristol public school that a pupil wrote from dictation the line, 'Life is real, life is earnest' and made it Life, Israel life's earnest

The senior class of West Chester Normal School, of which Mary King and Edgar Haney are members, started Thursday for a three days trip to Washington, D C The class is accompanied by Professor and Mrs G M. Philips.

List of letters remaining uncalled for at the Bristol postoffice. Ethel Bartlett, Harry Barton, Mrs Green, Bertha Hill, Charles O Hentz, M Levy, Edw Pierson, William Schertin, Alex Teles, Asta Giacomo, Vincinzi D'Alcosto, Antonette Parego, Will Parsce

Singer Brothers are making extensive alterations to the store recently vacated by Max Cohen, adjoining their present location and will open in a few days with a full line of shoes etc, which will be given particular attention to in this department The present store will be devoted to clothing and men's furnishings

Nicholas Vanixis a Greek, who keeps a boarding house for Greeks at the old bakery opposite the Closson House, was arrested last Friday by Chief of Police Barton, upon warrant issued on affidavit of George Alexandropulos charging him with selling liquor without a license He was taken before Squire Kraft who held him in $1000 bail, which was subsequently reduced with permission of Judge Staton to $750. Vanixis remained in the station house until yesterday while his friends were trying to secure a bondsman for him. Yesterday noon A. J. Hibbs consented to go on his bail bond and the prisoner was given his liberty until the case comes up for hearing at the next term of criminal court.

CHURCH NOTICES.

METHODIST EPISCOPAL

On next Sunday, the pastor, Rev D Mast Gordon, will preach morning and evening The subject for the morning discourse will be "Joseph Opening the Storehouse." In the evening, 'No More Curse"

The Martha Washington supper to be given next Friday evening, promises to be the largest ever given by the church It will be held in the Banquet Hall—entrance on Wilson street This will be the first supper held in it The tickets are only 25 cents Supper begins at 5 30 p m

The annual tickets of admission to the Physical Culture and Reading rooms have been issued The rooms will be opened on Tuesday, Friday and Saturday evenings when all holders of tickets will be admitted Tickets can be procured by those who are eligible from Serrill Dettlefson, Secretary New attractions are being added each week to the rooms

RACE STREET SECOND BAPTIST

Preaching Sunday morning at 11 o'clock subject, 'Why We Should Live in Close Communion'

Sunday school at 2 30 o'clock

Prayer meeting at 7 30 o clock

Sunday evening preaching at 8 o'clock, subject, 'Jesus Feeding on Water.'

SAMUEL WEST, Pastor

FIRST BAPTIST CHURCH.

On Sunday morning the Rev C A Lonen, D D, of Philadelphia, will preach

Sunday school at 2 30 p m

Prayer meeting at 6 o clock

Sunday evening preaching at 8 o'clock, subject, 'Jesus Feeding on Water.'

SAMUEL WEST, Pastor

MODELLING IN SNOW

Children find a great deal of sport in making snow men, but Dr F S Swartz leader of this place, has the start down to a fine art Every winter he makes at least one figure, striking in its realism, for the "Doc" is an artist Just now he has an attractive looking ballet girl modelled in snow in front of his residence

WASTE OF WATER

For the first time in years Doylestown is running shy on water It is not suffering for it but the borough officials have been registering a violent 'kick' against the great waste that has been shown Councilmen are sure that residents leave their faucets open to keep the water from freezing, for despite the fact that there are comparatively few industrial plants, over 320,000 gallons were used a day last week Four tons of coal were used in pumping on Sunday and, although the pumps were kept going for four hours, the big reservoir was not filled The supply of spring water was exhausted and it was necessary to connect the artesian wells Have water meters? Council says the expense would be too great Get an inspector? Council talked of it, but as in many other instances it stopped at talk We must have trolley ordinances or some thing else to give away to outside corporations to make the Councilmen get busy Why?

JUSTICE PURDY DISCHARGED.

Much surprise was expressed a few days ago when Justice Hugh F Purdy, of Durham, was arrested on a warrant sworn out before Justice Willis Wall, charging him with forging the name of George W Fackenthall to a check, but when the case came to a hearing Saturday Mr Purdy was quickly discharged, as there was an entire absence of any criminal intent It was shown that Cyrus Knub had given Mr Purdy a check for $4, drawn to the order of Mr Fackenthall, for witness fees Mr Purdy admitted unwisely signing Mr Fackenthall's name to it, but declared that he had paid the money to him and had been authorized to add the signature Mr Fackenthall would not say that he did not authorize the signing of his name to the check and the defendant was discharged

COURT NEWS

An interesting point came up before Judge Mahlon H Stout Friday, when a special session of miscellaneous court was held At that time Henry N Wessel Esq of Philadelphia appeared before the Court in interest of Andrew J Speese, the recent purchaser at trustee's sale of the Newtown Electric Railway. The matter came up on argument of the rule granted on Monday upon the Real Estate Title, Insurance and Trust Company, trustee, to show cause why they should not accept in payment of the purchase price for the road, certain securities offered by Mr Speese These securities had been refused by the trustee, who alleged that they were invalid The trustee asked for a decree directing that all of the $100 000 purchase money should be paid in cash About $45,000 had been paid in cash by Mr Speese, and $50,000 odd in bonds and coupons of the road tendered for the balance

Mr Wessel represented to the Court that the trustee had been notified by The Electric Railways Company General bond holders, that they would contest the sale if any bonds or coupons were accepted in payment The attorney argued that the sale should not be held up, and the purchaser be prevented from protecting his valuable property through such an objection The decree of sale agreeing to accept certain securities had been framed by the trustees and now they refuse to comply with their own terms maintained Mr Wessel

For the trustees, their counsel, Hugh B Eastburn, Esq, held that while they agreed to accept certain securities, they should not be forced by the Court to accept those which are invalid

Attorney Wessel insisted that his client had complied with every requirement of the decree of sale, and that the title should be passed to him at once He stated the trustees were bound by their own terms and if any question, distribution or accounting arose, that could be disposed by an auditor

Mr Eastburn vigorously insisted that the trustee should not be forced to accept securities which they held to be invalid, without further opportunity for proving their invalidity He asked for a continuance of the hearing so that the matter could be fully gone over

The Court made this rule absolute directing the Real Estate Title Insurance and Trust Company to carry out the terms prescribed by the decree of sale

PRISON CONTRASTS.

Evidently for the purpose of discrediting Republican management of the county prison the Democratic organ here published an article a few days ago which was so distorted and unfair that an injustice was done Sheriff Albert S Paxson Speaking of the story an official of the Sheriff s office says

'In this report no allowance was made for the fact that only nine months of the year 1906 was under Republican management while the remaining three months were under Democratic management More than that, some of the bills included in the report were necessarily from the year preceding, notably the bill for medical supplies which made the cost under Sheriff Smith over $18 more for the three months than for the whole nine months under Sheriff Paxson

'Considered as a lump sum $10,804 78 appears a large total for running the penal institution As jail matters have gone it is a comparatively moderate sum. It is a material reduction over that of the previous year, when the expense was $13 203 92 For the three months of 1906 during which the jail was under the management of Sheriff Smith, the Commissioners passed bills amounting to $2828 25, an average of $942 78 per month Bills passed for the nine months of the same year, during which time Sheriff Paxson was in charge, amounted to $7976 48 an average of $886 27 per month Sheriff Smith s average for 1905 was $1001 82 per month The figures speak for themselves

MRS. WARREN S ELY.

Mrs Hannah S Ely, wife of Warren S. Ely the well known geologist, died at her home on West Court street, in Doylestown, on Wednesday morning, after being ill for some months In August last she was taken ill with typhoid fever Later there were complications which developed into tuberculosis.

Mrs Ely was born in Plumstead February 1, 1855, and was the daughter of Hugh and Sarah (Betts) Michener. Mr. Ely was a lifelong member of Solebury Monthly Meeting of Friends

She is survived by her husband, two children, Miss M Florence Ely, assistant principal of the Quakertown High School, and Fred W. Ely, a student at Swarthmore College. Another daughter, Laura W., died February 24, 1903, aged sixteen years. She is also survived by one brother, Simpson B. Michener, of New Hope, who on Tuesday underwent a dangerous operation, and two sisters, Macie J, wife of County Walton, of Hatboro, and Agnes S., wife of William M. Ely, Esq., of Solebury. Another sister, Ruth A. Roberts, who was for many years a prominent teacher in the county, died a month ago.

COUNTY SEAT NEWS

News of the Week Garnered at the County Capital by the Gazette Correspondent.

Doylestown, February 12, 1907

Chances of the county seat getting a hospital in the near future are not very bright, but there seems to be a possibility of such an end being reached in a few years

All thought of such a thing was ridiculed at first, but it was shown that other places had accomplished this purpose with almost the same resources Physicians say that the treatment of accident cases form only a small part of the work of a hospital The practitioners seem very much in favor of the movement, if it is feasible They say that many lives of small children are sacrificed annually to pneumonia and other serious diseases, because their homes do not furnish the proper treatment which a hospital would afford

It is urged that the churches, lodges, railroads and trolleys, the State and individually in the county seat and contiguous nearby would support it if it started in a small way At the conclusion of the addresses at the public meeting the matter was left in the hands of the V I A, to take such steps as they see fit Meanwhile an effort to interest citizens will be made

MODELLING IN SNOW

Children find a great deal of sport in making snow men, but Dr F S Swartz leader of this place, has the start down to a fine art Every winter he makes at least one figure, striking in its realism, for the "Doc" is an artist Just now he has an attractive looking ballet girl modelled in snow in front of his residence

WASTE OF WATER

For the first time in years Doylestown is running shy on water It is not suffering for it but the borough officials have been registering a violent 'kick' against the great waste that has been shown Councilmen are sure that residents leave their faucets open to keep the water from freezing, for despite the fact that there are comparatively few industrial plants, over 320,000 gallons were used a day last week Four tons of coal were used in pumping on Sunday and, although the pumps were kept going for four hours, the big reservoir was not filled The supply of spring water was exhausted and it was necessary to connect the artesian wells Have water meters? Council says the expense would be too great Get an inspector? Council talked of it, but as in many other instances it stopped at talk We must have trolley ordinances or some thing else to give away to outside corporations to make the Councilmen get busy Why?

JUSTICE PURDY DISCHARGED.

Much surprise was expressed a few days ago when Justice Hugh F Purdy, of Durham, was arrested on a warrant sworn out before Justice Willis Wall, charging him with forging the name of George W Fackenthall to a check, but when the case came to a hearing Saturday Mr Purdy was quickly discharged, as there was an entire absence of any criminal intent It was shown that Cyrus Knub had given Mr Purdy a check for $4, drawn to the order of Mr Fackenthall, for witness fees Mr Purdy admitted unwisely signing Mr Fackenthall's name to it, but declared that he had paid the money to him and had been authorized to add the signature Mr Fackenthall would not say that he did not authorize the signing of his name to the check and the defendant was discharged

COURT NEWS

An interesting point came up before Judge Mahlon H Stout Friday, when a special session of miscellaneous court was held At that time Henry N Wessel Esq of Philadelphia appeared before the Court in interest of Andrew J Speese, the recent purchaser at trustee's sale of the Newtown Electric Railway. The matter came up on argument of the rule granted on Monday upon the Real Estate Title, Insurance and Trust Company, trustee, to show cause why they should not accept in payment of the purchase price for the road, certain securities offered by Mr Speese These securities had been refused by the trustee, who alleged that they were invalid The trustee asked for a decree directing that all of the $100 000 purchase money should be paid in cash About $45,000 had been paid in cash by Mr Speese, and $50,000 odd in bonds and coupons of the road tendered for the balance

Mr Wessel represented to the Court that the trustee had been notified by The Electric Railways Company General bond holders, that they would contest the sale if any bonds or coupons were accepted in payment The attorney argued that the sale should not be held up, and the purchaser be prevented from protecting his valuable property through such an objection The decree of sale agreeing to accept certain securities had been framed by the trustees and now they refuse to comply with their own terms maintained Mr Wessel

For the trustees, their counsel, Hugh B Eastburn, Esq, held that while they agreed to accept certain securities, they should not be forced by the Court to accept those which are invalid

Attorney Wessel insisted that his client had complied with every requirement of the decree of sale, and that the title should be passed to him at once He stated the trustees were bound by their own terms and if any question, distribution or accounting arose, that could be disposed by an auditor

Mr Eastburn vigorously insisted that the trustee should not be forced to accept securities which they held to be invalid, without further opportunity for proving their invalidity He asked for a continuance of the hearing so that the matter could be fully gone over

The Court made this rule absolute directing the Real Estate Title Insurance and Trust Company to carry out the terms prescribed by the decree of sale

PRISON CONTRASTS.

Evidently for the purpose of discrediting Republican management of the county prison the Democratic organ here published an article a few days ago which was so distorted and unfair that an injustice was done Sheriff Albert S Paxson Speaking of the story an official of the Sheriff s office says

'In this report no allowance was made for the fact that only nine months of the year 1906 was under Republican management while the remaining three months were under Democratic management More than that, some of the bills included in the report were necessarily from the year preceding, notably the bill for medical supplies which made the cost under Sheriff Smith over $18 more for the three months than for the whole nine months under Sheriff Paxson

'Considered as a lump sum $10,804 78 appears a large total for running the penal institution As jail matters have gone it is a comparatively moderate sum. It is a material reduction over that of the previous year, when the expense was $13 203 92 For the three months of 1906 during which the jail was under the management of Sheriff Smith, the Commissioners passed bills amounting to $2828 25, an average of $942 78 per month Bills passed for the nine months of the same year, during which time Sheriff Paxson was in charge, amounted to $7976 48 an average of $886 27 per month Sheriff Smith s average for 1905 was $1001 82 per month The figures speak for themselves

MRS. WARREN S ELY.

Mrs Hannah S Ely, wife of Warren S. Ely the well known geologist, died at her home on West Court street, in Doylestown, on Wednesday morning, after being ill for some months In August last she was taken ill with typhoid fever Later there were complications which developed into tuberculosis.

Mrs Ely was born in Plumstead February 1, 1855, and was the daughter of Hugh and Sarah (Betts) Michener. Mr. Ely was a lifelong member of Solebury Monthly Meeting of Friends

She is survived by her husband, two children, Miss M Florence Ely, assistant principal of the Quakertown High School, and Fred W. Ely, a student at Swarthmore College. Another daughter, Laura W., died February 24, 1903, aged sixteen years. She is also survived by one brother, Simpson B. Michener, of New Hope, who on Tuesday underwent a dangerous operation, and two sisters, Macie J, wife of County Walton, of Hatboro, and Agnes S., wife of William M. Ely, Esq., of Solebury. Another sister, Ruth A. Roberts, who was for many years a prominent teacher in the county, died a month ago.

HISTORICAL SOCIETY

Of course the members of the Historical Society are delighted with the $1000 bequeathed to the organization by the late James VanHorn, of Hatboro, but the legacy is not operative until after the death of the widow and daughter of the deceased What is troubling the Society in the meantime is how to get money to run it at present.

PERSONAL PARAGRAPHS.

'If there were enough suitable buildings in Doylestown there would be no trouble getting new industries"—M S Cogan.

"If Doylestown could raise as much money for a hospital as has been spent for baseball in the last few years there would be no trouble having a fine one" —A R Atkinson

"While I sympathize with the council man who fell the other day on some ice caused by running water over the pavement from a water spout, I feel that it may result in having such nuisances abolished That fall will do more good than a year of talk"—John D James, Esq

"I've used tobacco for over fifty years, and I suppose that the amount I have used would weigh more than I do."—Robert S Garner

Looking at MrGaner no one would say it had impaired his health

FOR RAPID READING

Mrs James Donaldson, aged 86 years, died here on Wednesday last

It is said that Ex Judge Yerkes may be one of Governor Stuart s lawyers during the Capitol probe

A fragrant bunch of arbutus was received this week by John Wintyes from his daughter in South Carolina

Warren Gilmer and Miss Cecilia Myers, of this place were married on Thursday in St Mary's R C Church, by Rev. John B Cavanagh

Nine deaths occurred in the town during the month, according to the report of the Board of Health There were three marriages and two births

All hopes of inducing the National Cash Register Company to locate here has been abandoned as the company will not go to a town of less than 200,000 inhabitants

"That's one of the fastest roads in the country," remarked a resident this week, speaking of the Newtown trolley. But he spoiled it by adding, 'It s always fast"

Twenty three young people graduated from the intermediate department of Salem Reformed Sunday school, Friday evening, at the anniversary service of the school This was the largest class ever graduated

The Lonape Club an organization of young men of the town, has elected William Freyling manager and Fenton Case, captain, of its football team for the coming season The first game will be played at Perkasie on May 1

Marriage licenses have been issued to the following persons, Russell E Edwards and Miss Anna B Houpt, of Rich boro A Dayton Brinkeroff and Miss Lillie Bloomfield, of Morrisville, Samuel I Siddons and Miss Margaret Brady, of Bristol

Happenings at Penn's Manor.

Mrs Margaret White is confined to her bed with a severe attack of grip

There were no services held at the Chapel last Sunday evening, owing to the weather.

Sleighing has been very good in this vicinity, and the owners of trotters were out speeding their horses over the drifted snow

Mrs Hugh Sterling and daughter, Grace, called on Mr and Mrs William Sion White, Tullytown last Saturday afternoon.

An easy life versus a hard one, is the topic of the Christian Endeavor next Sunday evening, to be led by Miss Jennie W Greenlee

The monthly business meeting of the Christian Endeavor Society was held at the home of Mrs C J Seidel mitacker last Wednesday evening

A surprise was tendered Mrs Hugh Sterling last Friday evening Those present had a very enjoyable evening, which was spent in various games, also selections on the phonograph Refreshments were served at a late hour

A merry sleighing party comprised of Mr and Mrs Jacob Scarborough, Mr. and Mrs John Neely, Mrs John F Seidenstucker, Mary Neely and Raymond Seidenstucker took a trip up to Mr and Mrs Albert Chadester's, Fallington, last Thursday afternoon.

Lower Bensalem.

There will be preaching at the Bensalem Presbyterian Church next Sunday afternoon.

At the Presbyterian Church next Sunday evening James E Magill, Esq, will be the leader and the special subject will be "An Easy Life versus a Hard One." A brisk song service begins the hour

The cottage prayer meeting next Wednesday evening will be at the residence of T. B Simons, Cornwells The subject will be "Answers to Prayer." Every one is invited to report an instance of prayer being answered.

Newportville Bits.

John Bream, of Gettysburg, spent this week here with friends

Miss Elizabeth Vandegrift entertained a few friends on Monday evening.

Alfred Estill, who now occupies one of Spencer B Hibbs properties expects to move soon in one of Mrs. Bolliem s houses, formerly occupied by William Donnihan

Mrs Charles Flockenstine passed away on Monday morning after months of intense suffering The funeral services were held at the home of her son, Dr. Flockenstine, on Wednesday morning at ten o'clock, Rev T C Welles officiating The bereaved family have the heartfelt sympathy of the entire community

Oxford Valley Zephyrs.

C E leader next Sunday evening is H Thompson, Jr.

Miss Edna Stradling, of Swarthmore College, spent Sunday at home

Mr. and Mrs W K Miller, of Woodbourne, entertained over Sunday, Messrs. Speer, Harry Weiser, Frank Stahl, William Getty and Miss Stout, of Philadelphia and Mrs John Styer, of Frankford

Last Sunday evening after the regular C E service a song service was given by Messrs. Harry Weiser, Frank E. Stahl, William Getty and Speer, accompanied by Miss Stout, organist. Their music was very much enjoyed and so well appreciated that the wish was unanimous that they would soon visit us again.

Cough Remedy.

Has been known to cure consumption One horse radish, grated, or one jar of prepared horse radish and one quart of vinegar, boiled together until reduced to a pint, strain, add one pound of cut sugar. Boil until dissolved. Bottle when cold. Dose, a tablespoonful every two hours.

Notice.

To whom it may concern —

The Bristol Gas Co. gives notice to all persons not to enter the premises of Gas Works between the hours of 6 p. m and 7 a m. It will not be necessary for any warrants to be issued as they will be dealt with on the spot, especially if found on the coke bed.

GEORGE W. WRIGHT,
Superintendent.
2 15 3t.

The desire to be fashionable and to be popular in society has filled more prison cells than almost any other cause. It gets people into debt, and those who run into debt for so foolish a cause are usually not strongminded enough to resist that other temptation that presents itself—a short road to money that will get them out of debt. It's better to try to live alone in an attic and stay within your income than to waste your time and money in a foolish attempt to be popular.

Bowling Tournament Ended.

The bowling tournament which has been in progress at Saxton's alley for a long time ended on Tuesday evening when Brooks defeated Christopher and White Owing to the fact that Christopher has been out of town for some time the match between him and Brooks has been delayed but by pre arrangement they came together on Tuesday and Brooks won. The final game was then played Brooks defeated White The scores

Brooks	160	163	169	492
Christopher	118	141	158	417
Brooks	189	168	180	537
White	147	155	151	453

Another tournament has been formed at Saxtons The following contestants have been drawn Bue vs. Grace, Smoyer vs Paul, Sibbert vs White, Tierney vs Rodgers, J Green vs Shuff, H Green vs Hellings, Mulhearn vs Jeffries, Stradling vs Campbell, Updyke vs Swangle, Baker vs Skelton, Sheppard vs. Vandoren, Dolan vs Callahan, Loudenbough vs M Allen; F. Allen vs. Metz, Christopher vs Jackson, Hackett vs W Allen

In the new tournament Bue defeated Grace by 18 pins and J. Green defeated Shuff by an even hundred

	Scores			
Bue	168	161	162	486
Grace	147	169	157	473
Green	194	171	186	551
Shuff	147	157	147	451

To Make Beaux Go Home.

Representative Josiah M Landis of the Third Montgomery Legislative District, is called upon to introduce a unique piece of legislation for the attention of the present assembly The bill requested according to the Hatfield Times, provides for a curfew law for young men who overstay their welcome when paying a visit to the maidens of their choice The request comes from a constituent in the form of a letter residing as follows

I have noticed that you have been instrumental in getting up for the common good I trust you will indulge and pardon the great liberty I take in addressing you, but I want to suggest a bill that will do an awful lot of good, not only to myself, but to a lot of other girls I have a gentleman friend whom I love very dearly, but he don't know when to go home. Everything else I ask him he complies with but when I ask him if he does not think it is time to go home he says he does not want to be away from me for a single minute

Sometimes it takes him over an hour to kiss me good night When my papa spoke to him about it he laughed and said he'd bet he did the same when he was courting my mamma and papa laughed and said he supposed he did I don't know what to do about it and thought you could help me Can t you have a law passed making young men callers go home before midnight? Say you fix the hour at 11 If you will do this you will ever so much oblige me, Yours very truly,

The attitude of the bachelor members of the Legislature on this bill is watched with interest

Birthday Party.

Mr and Mrs James Parr, of Tullytown gave a party to their daughter in honor of her 9th birthday anniversary on Wednesday evening, February 6, from half past six until eight. She was the recipient of many pretty presents. Numerous games were played, after which supper was served and the guests departed for their homes Those present were as follows Clarence Carson, Christy Johnson, Lester Johnson, Robbie Belmont, Roland Paul, Amos Walters, Harry Frank and Willie Parr, Wright Garlen, Knowles Hogeland, Irwin Baker, Clifford White, Merrit and Harlan Randall, Helen Walter, Edna and Clara Garlen Edith and Ethel Minster, Alice White, Mary Landy, Ethel Paul, Violet Baker, Marion Petties, Ida and Clara Dennish, Kathryn Moon, Edna and Ella Wright, Harriet and Margaret Parr

Develop Burlington Land.

Pending the possible development in Burlington real estate circles, owing to the recent formation of a Board of Trade, the Lake View Realty Company has been chartered in Camden with a capital of $100,000 The president is A W Dreser and he will have charge of the Burling to nofice Land about the Sylvan Lakes, one mile from Burlington has been purchased and will be laid off in building lots and streets prefaced for improvements as soon as the weather will permit

Items of Interest.

The kangaroo, which is noted for its enormous appetite, can eat in a given time as much grass as six sheep would consume in the same period

Brass trays should be washed with warm water and good yellow soap Rinse in clean water, dry and polish with a chamois leather A little lemon juice will remove stains

Mrs B Frank Burnes, wife of the proprietor of the Hogeland House, Morrisville had a narrow escape from serious injury while sleigh riding with her husband the other day. On their return trip Mr Burnes stopped to call upon Harry Woodside, a resident of Tullytown. The car was detailed to keep the speed of the car and saved Mrs Burnes from harm. The car was derailed by ice on the track.

The Delaware river at New Hope is frozen over from shore to shore for the first time this winter From Wilies Falls below Lambertville to Trenton, the river is entirely closed and in some places the ice is banked many feet high Residents in the low sections are making preparations to vacate their quarters at a moment's notice should a sudden thaw occur

Speaking of milking machines reminds us that one has been patented that has an electric motor fastened on a cow's back, the electricity being generated by a dynamo attached to her tail It strains the milk and hangs up the pail and the strainer. A small phonograph accompanies the outfit and yells "Soo!" when the cow moves. If she kicks, a hinged arm catches the milk stool and lams her over the back.

DIED

DIED At the residence of his parents 416 Jefferson avenue, Franklin G Welk, aged 19 on Tuesday, 12th inst. Relatives and friends and relatives and the employes of Wm H Grundy & Co, are invited to attend the funeral on Saturday at 2 o'clock p m Interment at Bristol Cemetery

FIRST IN THE HEART

of every real man is the ambition to own a home for his family It has been my pleasant duty to help many to realize their ambition

OWNING A HOME

is an easy matter if you accept my plan I have houses and lots which are reasonable in price and require but little cash to purchase. If you are a home seeker call and talk matters over with me

C. A. Wilson, 210 Radcliffe St.,
BRISTOL, PA
Real Estate & Insurance in all branches

A GOOD CIGAR

is an enjoyment to any man who smokes. If you want that kind of a cigar call on us as that is the class of goods we handle.

C. C. STRUMFELS
Wholesale and Retail
TOBACCONIST.
311 Mill St., Bristol.

Max Cohen,
The Wholesale
Tobacconist,
HAS RE MOVED FROM
817 Mill St.,
TO
219 Mill St.

Use Dr Taylor's Antiseptic Skin Soap

What's the Use?

You have tried other remedies and derived no permanent relief Have you tried the combined physicians with the same result therefore why delay longer

DR. TAYLOR'S REMEDY

is guaranteed to cure the worst case of PLEURISY PNEUMONIA BRONCHITIS COLDS or no pay Get cured before the disease assumes a more malignant form

For sale by Fenton Martin, Bristol and all other first-class druggists

Ask for free illustrated booklet

Use Dr Taylor s Antiseptic Skin Soap

Estate Notice.

*Estate of JOSEPH ANDERSON late of Falls Township Bucks County Pa

STATEMENT OF THE FINANCES OF THE COUNTY OF BUCKS, A. D. 1906.

W. CADWALLADER, Clerk.

STATEMENT showing the amount of COUNTY, STATE and DOG TAX charged to JOHN B. POORE, COUNTY TREASURER, for the year 1906. Also showing the amount of said taxes received by the Treasurer, and the balance of the same remaining unpaid on the Twenty-first day of August, A. D., 1906, which balance was received and accounted for previous to the First Monday of January, A. D., 1907:

Districts	County Tax Charged	County Tax Received	County Tax Yet Due	State Tax Charged	State Tax Received	State Tax Yet Due	Dog Tax Charged	Dog Tax Received	Dog Tax Yet Due
Attleboro	$869 94	$ 435 32	$ 434 62	$ 48 40	$ 10 00	$ 38 40	$ 19 00	$ 2 50	$ 16 50
Bristol, 1st Ward	3,142 18	2,395 68	746 50	1,017 67	1,012 87	4 80	37 50	15 50	22 00
Bristol, 2nd Ward	1,324 70	1,468 77	865 93	509 04	453 04	56 00	40 00	28 50	11 50
Bristol, 3rd Ward	1,238 76	996 22	232 54	231 50	231 50	.....	32 50	18 00	14 50
Bristol, 4th Ward	1,079 51	816 90	262 61	9 00	9 00	.....	16 00	7 00	9 00
Bristol, 5th Ward	1,375 76	1,096 31	279 45	59 45	59 45	.....	43 50	16 00	27 50
Bristol Township	3,463 25	1,777 13	1,686 12	224 17	216 17	8 00	66 00	18 50	47 50
Bedminster	3,240 61	2,151 41	1,089 20	1,172 48	1,145 28	27 20	67 50	37 00	30 50
Bensalem	6,222 49	3,681 07	2,591 42	2,297 43	4,092 14	204 29	97 00	29 00	68 00
Bridgeton	868 90	658 30	210 70	226 56	225 76	80	31 50	17 50	14 00
Buckingham	5,771 14	3,854 05	1,917 09	908 56	868 06	5 50	130 50	60 00	70 50
Chalfont Boro	801 89	678 95	122 94	356 54	346 73	9 81	11 50	2 50	9 00
Doylestown, 1st Ward	2,465 48	2,009 37	456 11	880 44	793 64	86 80	24 00	7 50	16 50
Doylestown, 2nd Ward	1,808 02	1,498 16	309 86	3,712 98	3,712 98	.....	17 50	5 00	12 50
Doylestown, 3rd Ward	2,357 25	1,984 09	373 16	1,181 88	1,177 88	4 00	25 50	12 00	13 50
Doylestown Township	4,245 26	2,990 03	1,255 23	669 57	669 57	.....	77 00	47 50	29 50
Durham	2,309 96	1,316 46	992 50	291 05	273 28	17 77	36 50	16 50	20 00
Falls	4,069 63	2,164 95	1,904 68	2,932 07	2,879 27	52 80	79 00	34 50	44 50
Haycock	954 35	469 13	485 22	642 21	610 94	31 27	43 00	11 00	32 00
Hilltown	5,430 16	2,883 59	1,546 57	1,453 35	1,399 75	53 60	137 00	81 50	55 50
Hulmeville Boro	662 80	539 01	123 79	875 62	875 62	.....	18 50	7 50	11 00
Ivyland Boro	560 05	436 67	122 38	869 30	869 30	.....	5 50	4 50	1 00
Langhorne Boro	1,971 47	1,590 12	381 35	1,224 58	1,224 58	.....	34 50	16 00	18 50
Langhorne Manor Boro	842 17	838 09	004 08	204 16	204 16	.....	8 00	50	7 50
Makefield, Lower	2,995 07	1,806 77	1,189 30	657 62	623 23	34 39	60 50	23 50	37 00
Makefield, Upper	2,529 73	1,354 43	1,175 30	239 82	222 80	17 02	86 00	30 00	56 00
Middletown	3,903 24	2,233 97	1,669 27	1,075 87	1,043 87	32 00	65 00	20 50	44 50
Milford	3,502 37	2,359 81	1,142 56	2,248 43	2,144 28	104 15	116 00	61 00	55 00
Morrisville	1,914 59	1,271 95	642 64	186 43	164 33	22 10	36 00	13 50	22 50
New Britain	3,287 06	1,956 62	1,327 44	856 39	787 93	68 45	55 00	19 50	35 50
New Hope Boro	1,427 11	1,065 53	36 58	392 56	389 76	2 80	48 00	22 00	26 00
Newtown Boro	3,521 90	3,144 72	377 18	2,084 04	2,079 94	4 10	33 50	21 00	12 50
Newtown Township	2,004 03	1,448 44	555 59	104 26	104 26	.....	41 00	22 50	18 50
Nockamixon	1,516 42	999 54	516 88	523 39	483 15	40 24	64 00	32 00	32 00
Northampton	4,990 83	2,845 63	2,145 21	504 07	494 37	9 70	68 50	25 00	43 50
Perkasie, 1st Ward	1,467 41	1,189 70	277 71	415 35	336 75	78 60	15 00	6 50	8 50
Perkasie, 2nd Ward	1,464 97	1,172 06	292 91	417 20	333 50	83 70	13 00	9 00	4 00
Perkasie, 3rd Ward	530 16	419 20	110 96	96 00	96 09	.....	10 00	6 50	3 50
Plumstead	4,269 56	3,128 87	1,140 79	1,279 71	1,244 34	35 37	119 50	62 50	57 00
Quakertown, 1st Ward	1,272 39	1,082 62	189 77	1,006 10	990 14	15 96	12 00	5 50	6 50
Quakertown, 2nd Ward	2,215 65	1,861 79	353 86	590 86	562 84	28 02	19 00	10 00	9 00
Quakertown, 3rd Ward	1,683 43	1,426 87	256 54	559 92	548 79	11 13	14 50	9 00	5 50
Rockhill, East	1,615 13	912 07	703 06	410 18	408 58	1 60	73 50	19 50	54 00
Rockhill, West	1,960 85	946 70	1,014 15	171 89	127 29	44 60	67 50	20 00	47 50
Richland	2,581 70	1,789 47	84 23	629 92	614 52	15 40	55 00	32 50	22 50
Richlandtown Boro	788 89	787 26	1 54	461 67	460 87	80	10 50	7 00	3 50
Sellersville Boro	2,192 03	1,715 10	476 93	811 95	779 15	32 80	24 00	15 00	9 00
Silverdale Boro	367 72	284 99	82 73	65 38	65 38	.....	3 00	2 50	50
Solebury	4,306 93	2,728 25	1,578 68	754 24	731 31	22 93	118 50	42 50	76 00
Southampton	3,619 08	1,221 58	2,397 50	514 33	418 80	95 53	80 50	66 50	14 00
Springfield	3,788 02	1,925 14	1,862 88	687 27	620 23	67 04	132 00	48 00	84 00
Telford Boro	274 71	247 83	26 88	148 98	146 38	2 60	2 50	2 50	.....
Tinicum	2,351 17	1,612 43	738 74	894 90	882 24	12 66	106 50	49 00	57 50
Tullytown Boro	791 89	546 88	245 01	146 32	141 32	4 00	24 50	14 00	10 50
Warminster	2,468 90	1,220 69	1,248 21	466 97	421 97	45 00	55 00	17 [illegible]	38 00
Warrington	2,551 84	988 38	1,563 46	223 28	199 50	23 78	57 00	21 [illegible]	35 50
Warwick	1,714 43	883 73	831 69	277 90	234 70	43 20	46 50	12 00	34 50
Wrightstown	1,918 56	1,208 38	710 18	1,097 82	1,092 22	5 60	48 50	15 50	33 00
Yardley	1,439 14	1,043 18	395 96	220 00	220 00	.....	26 50	10 50	16 00
Totals	$135,382 17	$89,620 34	$46,361 68	$41,513 15	$39,956 83	$1,556 32	$2,906 50	$1,298 00	$1,608 50

PAYMENTS MADE BY THE COUNTY TREASURER ON COMMISSIONERS' ORDERS

APPROPRIATIONS

Samuel J. Penrose, Treas., appropriation to the Bucks County Almshouse for the year 1906 ... $16,000 00
The Bucks County Historical Society, annual appropriation for the year 1906 ... 150 00
$16,150 00

SUPPORT OF CONVICTS

The Penna. Industrial Reformatory, board and care of prisoners from Bucks county for the year 1906 ... $846 51
The House of Refuge board and care of prisoners from Bucks County for one year ... 104 01
The Eastern Penitentiary, board and care of prisoners from Bucks County for the year 1906 ... 3,091 17
$4,131 69

PROTHONOTARY'S FEES

Stephen K. Atkinson, miscellaneous bill of Prothonotary ... $80 40
Stephen K. Atkinson, judgments lodged, assigned and satisfied ... 72 30
Stephen K Atkinson, entering tax liens ... 171 00
Stephen K Atkinson, Prothonotary, costs in case of Com. ex rel. Francis Raub vs. Mary Raub ... 14 21
Stephen K. Atkinson, Prothonotary, habeas corpus costs in case of Com ex rel D. H. Campwell vs. Albert S Paxson, Sheriff ... 12 83
Stephen K. Atkinson, Prothonotary, costs in case of Com. ex rel. Mrs. William Wodock ... 11 38
Stephen K. Atkinson, Prothonotary, costs in case of Com. vs. Elva Anderson ... 7 60
Stephen K. Atkinson, Prothonotary, costs in case of Com. vs. Nora Maloney ... 13 39
$383 16

QUARTER SESSIONS FEES

Allen S. Eckert, Quarter Sessions miscellaneous bills ... $390 85

CONSTABLES' RETURN PAY

John B. Poore, Treas., pay of constables for returns to courts as follows:
February term ... $249 40
May term ... 229 06
September term ... 236 53
November term ... 202 26
$917 24

CONSTABLES' MILEAGE FOR MONTHLY VISITS TO THE HOTELS OF THE SEVERAL DISTRICTS OF BUCKS COUNTY

C. C. Haldeman, Plumstead ... $32 40
N. H. Cressman, Springfield ... 22 52
J. W. Espenship, Perkasie, 2d wd ... 1 44
William H. Bleam, Haycock ... 7 92
Isaiah Peters, Buckingham ... 38 40
Charles B Silfer, Hilltown ... 11 52
William H. Breiner, Nockamixon ... 3 18
Dewitt S Keller, Nockamixon ... 18 00
Charles Cregor, Warrington ... 5 76
Howard F. Boorse, New Britain ... 8 64
William Hare, Warwick ... 2 88
Allen H. Smith, Bensalem ... 29 76
Louis Heuscher, Southampton ... 7 20
William R. McCoy, Bristol, 1st wd ... 15 18
Aaron Leichliter, Bridgeton ... 7 20
William C Watson, Bristol twp. ... 6 48
Charles F. Funk, Richland ... 8 46
George Buckman, Wrightstown ... 6 64
Charles Sherrer, Durham ... 12 98
Frank P. Kerns, Chalfont ... 5 76
Albert W. Preston, Solebury ... 12 96
Oswin S. Kooker, West Rockhill ... 11 52
John Hohlbain, Doylestown twp. ... 4 20
James P. Hellings, Middletown ... 2 88
Henry L. Wismer, Bedminster ... 21 12
William H. Fawcett, Langhorne Boro ... 1 44
Jos W. Balderston, New Hope Bor. ... 1 41
Charles Haefner, Hulmeville Boro ... 1 44
Edmund Mason, Morrisville ... 2 88
W. W. Carr, Ivyland Boro ... 1 44
Lewis A. Ott, East Rockhill ... 8 64
Lewis Overpeck, Tinicum ... 25 74
Oswin B. Kline, Milford ... 18 00
George H. Watson, Falls ... 5 76
Frank B. Wist, Yardley Boro ... 1 44
James M. Knight, Warminster ... 2 88
George B. Winner, Northampton ... 2 88
$377 16

CONSTABLES' COMMITMENTS

A. R. Atkinson, thirty one commitments ... $35 72
Frank B. Wist, thirteen commitments ... 16 02
Edmund Mason, twenty two commitments ... 79 06
Philip B. Farley, thirty commitments ... 33 24
John Teerney, fourteen commitments ... 49 34
Frank Bloodgood, seven commitments ... 31 48
Charles Saxton, six commitments ... 29 28
Patrick Fallon, four commitments ... 17 92
John S. Sutton four commitments ... 11 20
Henry A. Kolbe, six commitments ... 6 72
Allen H. Smith, three commitments ... 14 76
George B. Winner, two commitments ... 5 75
Howard F. Boorse, six commitments ... 10 54
John A. Funk, six commitments ... 40 43
Charles Cregor, three commitments ... 4 20
William H. Brown, four commitments ... 18 64
Frank Minninger, three commitments ... 13 44
John W. Gehris, two commitments ... 8 44
Julian McLaughlin, two commitments ... 9 20
J. W. Espenship, two commitments ... 5 28
Wm. C. Watson, three commitments ... 6 60
Charles Haefner, two commitments ... 7 04
Joseph W. Balderston, two commitments ... 5 60
William H. Breiner, three commitments ... 7 80
Charles B. Silfer, one commitment ... 3 90
Henry L. Wismer, one commitment ... 1 84
John J. Smith, one commitment ... 1 72
Frank Bruner, one commitment ... 3 64
John F. Souder, one commitment ... 3 40
Michael Heiser, one commitment ... 1 12
James P. Hellings, one commitment ... 2 52
William Fawcett, one commitment ... 3 16
A. R. Tice, one commitment ... 4 36
Louis Heuscher, one commitment ... 5 20
Charles Sherrer, one commitment ... 4 00
Frank Musnuff, one commitment ... 4 36
$531 22

HOSPITAL BILLS

Frank L. Smith, treas., board and care of indigent insane from Bucks County, in the Norristown Hospital from Dec 1, 1905, to Dec. 1, 1906 ... $11,132 00
J. M. Shenk, treas., board and care of indigent insane from Bucks County in the Wernersville hospital from Dec 1, 1905, to Dec. 1, 1906 ... 465 71
Oscar O. Bean, et al, commission in lunacy of Louis Kaplan ... 15 00
Louis R. Bond, et al., commission in the lunacy of Clymer Johnson ... 15 00
Wesley Bunting et al., commission in the lunacy of Ella Swartley ... 15 00
Wesley Bunting et al., commission in the lunacy of John Smith ... 15 00
I. J. Vanartsdalen et al., commission in the lunacy of Mary Kramer ... 15 00
Hiram Keller et al., commission in the lunacy of W. R. Bean ... 15 00
Frederick Stuckert et al. commission in the lunacy of W. W. Cox ... 15 00
Charles H. Hall et al., commission in the lunacy of Henry A. Clark ... 15 00
Warren S. Long et al., commission in the lunacy of Emma Nicholas ... 15 00
Ely J. Smith et al., commission in the lunacy of Julia McGowan ... 15 00
J. Ralphus Freed et al, commission in the lunacy of Lillie M. Gimpel ... 15 00
Fred. Stuckert et al., commission in the lunacy of Mary A. Shortidge ... 15 00
I. J. Vanartsdalen et al., commission in the lunacy of James King ... 15 00
Howard I. James et al., commission in the lunacy of Timothy Downs ... 15 00
I. J. Vanartsdalen et al., commission in the lunacy of Sarah J. Smith ... 15 00
Webster Grim et al., commission in the lunacy of Sarah E. Moyer ... 15 00
Oscar O. Bean et al., commission in the lunacy of W. B. Ackerman ... 15 00
J. Kirk Leatherman et al., commission in the lunacy of Thomas Harris ... 15 00
George A. Jenks et al., commission in the lunacy of Louisa Watson ... 15 00
Wesley Bunting et al., commission in the lunacy of Mary A. Renner ... 15 00
Asher K. Anders et al., commission in the lunacy of Matilda Solomon ... 15 00
Fred. Stuckert et al., commission in the lunacy of Phoebe Carter ... 15 00
J. F. Hendricks et al., commission in the lunacy of Joseph Miller ... 15 00
Wesley Bunting et al., commission in the lunacy of Fred Lang ... 15 00
I. J. Vanartsdalen et al., commission in the lunacy of Philip M. Baker ... 15 00
A. H. Kittleman et al., commission in the lunacy of Harvey B. Ott ... 15 00
Calvin S. Boyer et al., commission in the lunacy of Elmer C. Slifer ... 15 00
Mary Taylor, conveying Phoebe Carter to Norristown hospital ... 9 78
Howard F. Boorse, conveying Elmer C. Slifer to Norristown Hospital ... 9 65
Albert S. Paxson, conveying Philip M. Baker to Norristown hospital ... 8 50
Albert S. Paxson, conveying Fred Land to Norristown hospital ... 8 50
Dr. G. M. Grim, conveying Sarah E. Moyer to Norristown hospital ... 16 75
Howard F. Boorse, conveying Mary A. Renner to Norristown hospital ... 11 00
Albert S. Paxson, conveying Thomas Harris to Norristown hospital ... 7 75
Albert S. Paxson, conveying W. [illegible] hospital ... 9 75
A. R. Atkinson, conveying Sarah J. Smith to Norristown hospital ... 14 00
E. J. Groom, conveying Mary A. Shortlidge to Norristown hospital ... 9 50
Geo. W. Soloman, conveying Matilda Soloman to Norristown hospital ... 9 00
Frank Musnuff, conveying Timothy Downs to Norristown hospital ... 13 97
A. S. Paxson, conveying Joseph Miller to Norristown hospital ... 15 00
Henry A. Kolbe, conveying James King to Norristown hospital ... 8 00
A. R. Atkinson, conveying Tillie M. Gimpel to Norristown hospital ... 14 00
N. S. Rice, conveying Emma Nicholas to Norristown hospital ... 16 13
George H. Watson, conveying Henry A. Clark to Norristown hospital ... 17 70
Charles H. Bean, conveying W. R. Bean to Norristown hospital ... 9 00
Wm. H. Brown, conveying Henry Brennan to Norristown hospital ... 8 30
A. R. Atkinson, conveying Jas. Golespee to Norristown hospital ... 8 00
A. R. Atkinson, conveying Louis Kaplan to Norristown hospital ... 8 00
A. R. Atkinson, conveying Cath. and Aug. Beuchler to Norristown hospital ... 26 00
Fred I. Kraft, three affidavits in lunacy of Timothy Downs ... 75
$12,260 84

EXONERATIONS ON COUNTY STATE AND DOG TAXES AND COSTS ON EXECUTIONS AND NOTICES FOR THE YEAR 1906.

DISTRICTS	County and State	Dog	Costs	Name of Justice
Attleboro	$12 11	$1 50	$13 40	H. O. Baum
Bristol Boro	270 49	8 50	62 68	Fred I. Kraft
Bristol Twp	64 57	5 50	55 98	Wm. K. Stackhouse
Bedminster	3 83	.....	8 68	Andrew K. Stear
Bensalem	216 27	10 50	164 20	Charles A. Dunk
Bridgeton	16 58	1 00	10 68	Arthur Shaw
Buckingham	76 07	5 50	11 00	T. Howard Atkinson
Chalfont Boro	2 10	.....	30	S. C. Pannepacker
Doylestown Boro	134 05	19 00	20 28	Willis Wall
Doylestown Twp	63 88	7 00	13 91	James P. Ott
Durham	40 26	8 00	31 12	Hugh F. Purdy
Falls	65 05	1 50	18 50	John H Woolston
Haycock	9 04	.....	3 40	M. D. Frankenfield
Hilltown	14 61	2 00	21 42	Phares Albright
Hulmeville Boro	7 00	1 50	1 00	Joseph Keen
Ivyland Boro	2 59	.....	49	B Frank Hobensack
Langhorne Boro	11 52	7 50	18 00	Fred Tomlinson
Langhorne Manor Boro	2 21	.....	6 63	Joseph Esherick, Jr.
Makefield, Lower	32 90	2 50	16 66	Frank Robinson
Makefield, Upper	25 38	8 50	5 64	Harvey H. Smith
Middletown	24 60	50	61 20	Noel C. Kennedy
Milford	7 84	50	1 69	Oswin C. Kelper
Morrisville Boro	65 46	8 50	20 50	E. F. Taylor
New Britain	10 50	50	18 58	Wilson S. Bergey
New Hope Boro	40 11	10 50	8 30	C. C. B. John
Newtown Boro	28 00	2 00	7 81	I. W. Merrick
Newtown Twp	16 20	50	16 44	Stephen Betts
Nockamixon	16 10	2 50	19 66	Theo M. Moyer
Northampton	27 07	1 00	4 20	William H. Twining
Perkasie Boro	33 24	3 00	5 70	Mahlon Keller
Plumstead	16 19	1 50	15 58	William W. Hall
Quakertown Bor.	59 21	3 50	7 32	Edgar J. Thomas
Rockhill, East	21 70	4 00	12 76	M. F. Eckert
Rockhill, West	20 91	3 50	4 82	Franklin P. Reiter
Richland	9 22	.....	5 22	Charles H. Fennimore
Richlandtown Boro	2 80	.....	40	Robert Kline
Sellersville Boro	23 80	1 00	3 50	Andrew C. Groff
Silverdale Boro	.....	.....	.....	D. W. Allabaugh
Solebury	36 23	7 50	10 25	William M. Ely
Southampton	38 23	8 00	16 15	Jacob W. Vansant
Springfield	17 66	3 00	31 00	A. R. Trumbower
Telford	.....	.....	.....	E. C. Leidy
Tinicum	15 04	1 00	.....	Clinton S. Lerch
Tullytown Boro, 1905	8 49	1 50	6 50	John Burton, Jr.
Tullytown Boro, 1906	14 18	1 50	4 80	Frank Hogeland
Warminster	22 66	2 60	3 20	Robert H. Engart
Warrington	12 49	.....	1 80	Harry S. Abbott, Jr.
Warwick	11 31	3 50	1 60	G. W. Rubinkam
Wrightstown	9 80	2 50	3 05	Wilmer A. Twining
Yardley Boro	28 38	1 50	4 90	Robert Eastburn
	$1 712 99	$163 50	$759 61	

Exonerations on County and State taxes as per the above schedule....66. $1712 99
Exonerations on dog tax as per the above schedule ... 163 50
Costs on executions and notices as per the above schedule ... 759 61
$2651 10

SCHEDULE OF ASSESSORS' PAY FOR THE YEAR 1906.

DISTRICTS	Annual As'm't	May Regs't'n	60-day As'mt	Trien'l As'm't	December Regst'n	Assessor's Name
Attleboro	$37 43	$24 35	$10 40	$ 35 15	$ 29 60	Daniel H. Bilger
Bristol, 1 wd	117 68	67 61	11 36	103 61	63 76	Albert Vanhorn
Bristol 2 wd	105 32	67 31	11 36	99 61	67 06	A. Lincoln Watt
Bristol, 3 wd	89 20	51 31	11 36	70 86	57 81	Minster & Lovett
Bristol, 4 wd	72 39	57 41	11 36	78 51	52 06	John Taffe
Bristol, 5 wd	93 45	61 41	11 36	81 11	55 86	E. L. Leigh
Bristol twp, East	136 69	62 41	11 36	113 86	45 01	Blinn & Stackhouse
Bristol twp, West	.....	54 70	11 36	.....	44 15	Ernest Vandegrift
Bedminster, East	96 91	52 09	9 68	60 18	33 11	William H. Weiss
Bedminster, West	.....	27 65	9 20	.....	26 85	William H. Texter
Bensalem, Upper	.....	40 66	11 36	.....	40 91	M. W. Vandegrift
Bensalem, Lower	109 72	63 84	13 04	117 66	66 95	Meade & Vansant
Bridgeton	32 81	27 55	10 40	80 90	30 30	John H. Black
Buckingham, Upper	.....	27 82	8 72	.....	29 72	B. Frank Goss
Buckingham Middle	135 52	36 59	8 60	102 98	46 22	Rice & Keyser
Buckingham, Lower	.....	27 08	8 48	.....	23 98	Howard W. Swartz
Chalfont Boro	28 19	16 53	8 72	23 22	18 87	Moses H. Rice
Doylestown, 1 wd	71 61	43 60	8 00	63 00	39 25	A. Lincoln Layman
Doylestown, 2 wd	76 34	46 65	8 00	62 50	39 45	Bigley and Trainor
Doylestown, 3 wd	75 48	44 70	8 00	64 50	39 80	Harry R. Barrett
Doylestown twp	90 07	42 47	8 12	48 02	35 32	Warren Darrah
Durham, Riegelsv'l	73 27	27 51	11 00	42 50	27 90	Riegel, Ziegler, Vansickle
Durham, Lahnesb'g	.....	12 51	11 00	.....	21 90	Frank C. Trauger
Durham, Durham	.....	15 63	11 12	.....	17 75	Clinton B. Strock
Falls, Upper	133 29	65 48	11 48	96 10	41 53	Leigh & Kelly
Falls, Lower	.....	39 10	12 20	.....	34 50	Edward J. Scarborough
Haycock	37 26	44 24	9 92	62 72	45 16	Henry Egolf
Hilltown, Blmg. Gl	.....	27 24	10 64	.....	29 49	Allen M. Moyer
Hilltown, Hilltown	141 86	26 30	8 84	83 89	19 49	A. M. Moyer, E. B. Loux
Hilltown, Fairhill	.....	15 09	9 80	.....	30 15	Leidy F. Snyder
Hulmeville Boro	86 89	23 42	10 52	29 27	23 72	John H. Harrison
Ivyland Boro	25 81	19 36	10 28	27 41	21 91	Fred C. Ramsey
Langhorne Boro	39 35	25 15	10 28	25 78	27 98	J. Burton Stackhouse
Langhorne Manor	33 54	25 03	10 40	28 90	31 15	Joseph Esherick, Jr.
Makefield, Lower	102 88	67 05	13 00	87 02	49 87	William R. Yardley
Makefield, Upper	87 44	62 80	11 00	72 50	46 45	Charles H. Trexler
Middletown	106 10	62 12	12 52	89 27	43 87	James P. Hellings
Milford, Roseville	.....	25 13	12 08	.....	29 38	John S. Krammes
Milford Trumbrsv'l	.....	32 67	11 72	.....	22 57	Morris H. Wisler
Milford, Roeder	103 30	25 15	12 20	70 46	27 65	Woodring & Kooker
Milford Shelly	.....	25 33	11 96	.....	29 61	Erwin H. Woodring
Morrisville	102 16	58 87	11 12	91 87	54 97	Edward H. Butterly
New Britain, East	59 28	21 63	8 48	63 23	23 98	John H. Haldeman
New Britain, West	.....	18 08	9 20	.....	21 86	Philip C. Swartley
New Hope Boro	65 78	25 12	9 44	61 94	31 86	Josiah P. Borden
Newtown Boro	70 94	25 60	9 80	55 05	35 95	George B. Buckman
Newtown twp	56 77	38 17	9 80	51 30	31 95	George F. White
Nockamixon, N'x'n	.....	37 80	10 40	.....	41 80	Levi Longenour
Nockamixon, Rev'r	79 02	23 72	10 16	44 67	23 56	John R. Becker
Northampton	110 24	63 63	11 44	94 94	51 48	Stephen Gill
Perkasie, 1 wd	70 46	37 49	10 64	52 14	33 64	Carey N. Harr
Perkasie, 2 wd	69 85	37 94	10 64	51 89	35 39	Isaac H. Detweiler
Perkasie, 3 wd	33 18	15 51	8 00	49 39	23 19	Savacool & Slotter
Plumstead, North	.....	31 92	8 72	.....	28 77	Harvey D. Hunsberger
Plumstead, South	86 69	38 95	8 60	64 36	29 10	Gross & Myers
Plumstead, East	.....	20 11	8 96	.....	21 56	H. Marshall Wood
Quakertown, 1 wd	60 41	31 41	11 36	59 86	32 91	William K. Kline
Quakertown, 2 wd	80 82	44 71	11 36	60 86	39 46	Charles E. Bartholomew
Quakertown, 3 wd	69 26	37 24	11 42	59 74	37 39	Monroe B. Dill
Rockhill East	62 06	35 49	10 64	45 64	31 34	Jacob L. Horne
Rockhill, W. Rock	.....	48 60	10 64	.....	40 10	Daniel H. Long
Rockhill W. Argus	61 12	32 60	11 08	48 76	37 06	W. Sterner, J.S.Richards
Richland Upper	101 73	42 57	11 84	75 35	39 83	C. E. Ahlum G. E. Dally
Richland, Lower	.....	32 36	11 36	.....	34 86	Walter E. Johnson
Richlandtown Boro	36 02	24 85	11 60	21 35	26 35	Harry Stoneback
Sellersville Boro	71 89	41 20	10 40	54 40	34 80	Albanus S. Magargal
Silverdale Boro	14 75	9 60	10 64	18 14	13 78	Joseph D. Yoder
Solebury, Upper	.....	29 89	8 84	.....	32 29	Dighton W. Spoor
Solebury, Middle	117 08	20 45	9 20	111 45	24 06	Hampton W. Rice
Solebury, Lower	.....	32 38	9 08	.....	29 38	Jacob Kooker
Southampton, Low.	125 54	45 30	11 60	110 10	33 60	Will H. Yerkes
Southampton, Up.	.....	31 37	9 32	.....	31 63	Harry W. Worthington
Springfield, East	.....	22 56	12 20	.....	25 45	Titus Mensch
Springfield, Middle	.....	32 42	12 20	.....	38 60	Xerxes Weirback
Springfield, West	106 72	83 54	12 08	84 08	44 02	S. K. Mohr, H. Charles
Telford Boro	14 33	8 21	10 16	8 66	13 26	Franklin H. Strohm
Tinicum, Delaware	.....	31 51	10 16	.....	31 06	Samuel T. Riegel
Tinicum, Tohicko	.....	18 17	9 32	.....	20 42	Isaac H. Renshimer
Tinicum, Tinicum	98 45	30 97	9 92	73 57	29 17	Frankenfield & Fox
Tullytown Boro	60 57	50 34	11 84	54 50	40 89	Joseph H. Morgan
Warminster	55 35	31 84	8 84	43 34	36 51	Harry B. Dudbridge
Warrington	47 19	30 83	8 48	49 98	31 73	Abram Clymer
Warwick	49 35	29 75	8 60	49 10	31 85	George W. Hare
Wrightstown	56 56	43 15	9 20	55 45	33 55	Joseph C. Slack
Yardley Boro	57 53	26 97	10 52	29 27	29 72	Watson C. Large
	$4530 37	$3049 47	$832 10	$3640 65	$2916 35	

EXPENSES AT JAIL

Swift & Co., soap ... 15 00
Elmer E. Barnes, repairing lawn mower ... 11 75
James Barrett, hardware ... 39 33
The Bullen Cretasol Co., disinfectant ... 60 00
Henry S. Beidler, wood and lime ... 6 65
A. S. Hellyer's Sons, sundries ... 3 50
Michael Dillon, plumbing ... 30 16
R. L. Clymer, sundries ... 71 81
A. R. Atkinson, drugs ... 136 74
W. J. Hohlefelder, mason work ... 14 33
Michael Dillon, plumbing ... 15 13
[illegible] prisoners ... 35 47
Embory P. Weisel, milk for sick prisoners
Doylestown Boro, water rent from Apr. 1, 1906, to Oct. 1, 1906 ... 175 99
E. B. Hoffman, repairs to range ... 10 79
The Bullen Cretasol Co., disinfectant ... 123 75
Sine & Seiser, electrical work ... 3 70
J. W. Rapp, blacksmith work ... 2 90
H. S Beidler, coal ... 66 14
William P. Ely, stockings for prisoners ... 10 20
Michael J. Dillon, plumbing ... 22 82
J. Harry Barbour, milk for sick prisoners ... 11 63
J. Harry Barbour, milk for sick prisoners ... 73
A. R. Atkinson, drugs ... 40 40
Corkins Chemical Co., insecticide ... 31 00
Arthur Fretz, milk for sick prisoners ... 12 00
Joseph Sine, repairing locks ... 4 25
A. S. Hellyer's Sons, clothing ... 10 63
Dr. F. B. Swartzlander, salary as jail physician for three months ... 50 00
Martin Hulshizer, drugs ... 87 65
R. L. Clymer, sundries ... 6 30
William H. Randall, hardware ... 80 78
H. S. Beidler, coal ... 59 38
William P. Ely, clothing ... 83 35
Michael J. Dillon, plumbing ... 10 08
Rotzell & Raike, lumber ... 3 93
Wm. H. Randall, hardware ... 64 72
Sine & Seiser, electrical work ... 14 85
A. A. Stover, soap ... 4 25
Wm. P. Ely, clothing ... 114 20
Henry A. Kolbe, guarding prisoners digging drain ... 43 00
Robert McIntosh, guarding prisoners digging drain ... 42 00
Frank J. McGlade, plumbing ... 38 67
Joseph A. Voell, milk for sick prisoners ... 9 12
Seth W. Good, hauling dirt ... 49 40
Comly, Flanigen & Co., soap ... 19 75
Louis E. Moerman, sharpening razors ... 1 50
Wallace Dungan, leather ... 11 31
Wm. H Randall, hardware ... 59 90
I. S. Plymire, services as physician for three months ... 50 00
Fletcher & Douglas, extra time guarding prisoners ... 60 00
Arthur A. Fretz, milk for sick prisoners ... 7 74
Elliston P. Barber, stone for drain to dry wells ... 55 00
A. A. Stover, soap ... 5 22
Martin Hulshizer, drugs ... 34 05
E. H. Buckman & Co., lumber ... 80
Joseph K. Musselman, dry goods ... 18 35
H. S. Beidler, coal ... 270 61
Joseph A. Voell, milk for sick prisoners ... 9 35
William P. Ely, clothing ... 20 80
Dr. B. M. Fell, extracting teeth for prisoners ... 4 00
H. S. Beidler, coal and wood ... 16 81
Thomas C. Jenny, brooms ... 10 00
James Barrett, hardware ... 2 20
H. B. Rosenberger, bedding ... 2 95
Geo. McLaughlin, plumbing ... 37 40
William P. Ely, clothing ... 32 35
Joseph A. Voell, milk for sick prisoners ... 11 04
J. B. Vanscivcr Co., iron bedsteads ... 72 00
Martin Hulshizer, drugs ... 17 70
F. L. Worthington, lumber ... 17 52
Doylestown Boro, water rent Oct. 1, 1906, to Apr. 1, 1907 ... 175 99
Otto Kolbe, hardware ... 50 85
Dr. I. S. Plymire, services as physician three months ... 50 00
Kolbe & McIntosh, guarding prisoners digging drain ... 12 50
Nelson Snedeker, bedding plants ... 25 00
Joseph A. Voell, milk for sick prisoners ... 9 60
Wm. H. Randall, hardware ... 85 28
Henry S. Beidler, coal ... 56 15
Elliston P. Barber, stone for drain to dry wells ... 10 00
Fletcher & Douglass, extra time guarding prisoners ... 36 00
Kolbe & McIntosh, guarding prisoners digging drain ... 72 00
Joseph K. Musselman, dry goods ... 28 40
Joseph Sine, repairing locks ... 1 75
George McLaughlin, plumbing ... 45 01
William P. Ely, clothing ... 87 00
Wm. H. Randall, hardware ... 20 73
Joseph A. Voell, milk for sick prisoners ... 8 28
West Disinfecting Co., disinfectant ... 50 00
Harry Fluck, sharpening tools ... 7 50
Oliver J. Rice, wood ... 30 00
Seth W. Good, hauling stone and ashes ... 8 00
Otto Kolbe, buckets ... 10 50
A. A. Stover, sundries ... 5 47
Silas A. Seiser, electrical work ... 3 05
Martin Hulshizer, drugs ... 41 50
George B. McLaughlin, plumbing ... 11 31
Wm. H. Randall, hardware ... 22 22
Dr. I. S. Plymire, services as physician three months ... 50 00
William P. Ely, clothing ... 46 70
F. L. Worthington, lumber ... 32 94
Henry S. Beidler, coal ... 17 37
Joseph A. Voell, milk for sick prisoners ... 4 85
Ruos, Mills & Co., grate bars for boiler ... 9 46
Joseph Sine, repairing locks ... 1 50
$3,646 98

COURT HOUSE EXPENSES

James D. Scott, Bucks Count directory ... $3 00
J. W. Stillwagon & Son, ice at court house for 1905 ... 34 54
DeHann & Co., pens ... 16 50
Elmer E. Barnes, repairing lawn mowers ... 6 00
James Barrett, hardware ... 3 63
H. C. Tucker, rubber stamps ... 2 60
Michael J. Dillon, plumbing ... 19 31
Michael J. Dillon, sewerage repairs ... 185 44
James D. Scott, Bucks County directory ... 3 00
Michael J. Dillon, plumbing ... 79 22
Joseph Sine, repairing chairs ... 12 65
Doylestown Gas Co., mantles ... 1 00
James D. Scott, Bucks County directory ... 3 00
Seth W. Good, hauling ashes ... 14 25
Doylestown Boro., water rent Apr. 1, 1906, to Oct 1, 1906 ... 114 48
H. S. Beidler, coal ... 75 58
Michael J. Dillon, plumbing ... 5 85
Joseph Sine, repairing chairs ... 18 25
William H. Closson, covering desk ... 4 50
J. L. Shoemaker & Co., typewriter desk ... 28 00
Wm. H. Randall, hardware ... 3 41
J. M. Bradlst, repairing typewriter ... 3 60
Otto Kolbe, water cooler ... 7 75
John Wanamaker, water cooler ... 6 75
John P. Stilwell, repairs ... 18 40
Joseph Sine, repairing locks and chairs ... 4 00
Jonas Martin, shelves for law library ... 7 75
J. F. Moore, floor oil ... 4 80
H. S. Beidler, coal ... 30 94
Milton Reed, repairing and winding clock ... 75 00
E. E. Haldeman, wood ... 17 50
Ruos, Mills & Co., sharpening lawn mower ... 1 00
Fitch Dustdown Co., dustdown ... 5 70
H. C. Tucker, supplies ... 16 85
William H. Closson, covering desk ... 13 75
Joseph Sine, repairing screen doors etc ... 2 75
Rotzell & Raike, lumber ... 10 40
Doylestown Sewerage Co., sewerage for six months ... 23 50
J. F. Moore, oil ... 4 20
H. S. Beidler, coal ... 6 50
Wm. H. Randall, hardware ... 40
Frank J. McGlade, plumbing ... 50
H. S. Beidler, coal ... 132 25
A. S. Hellyer's Son, sundries ... 2 18
J. Harrison Wilson, repairing cement walks ... 96 13
William H. Closson, window awning ... 6 00
Louis Binder, repairing dest, etc. ... 7 35
Joseph Sine, repairing screens ... 2 60
E. H. Buckman, book case ... 11 00
J. F. Moore, oil ... 60
Joseph Sine, repairs ... 3 25
J. Harrison Wilson, plastering ... 49 08
John J. Naegle, repairing roof ... 180 75
James Barrett, hardware ... 23 75
A. F. Scheetz's Sons, sundries ... 8 29
Doylestown Boro., water rent Oct. 1, 1906, to Apr. 1, 1907 ... 114 48
Gustof H. Kentopp, repairs to boiler ... 43 88
Thomas Smith, basket ... 1 00
William H. Randall, hardware ... 7 44
V. I. A., sprinkling streets, May 1 to Oct. 1 ... 7 50
George W. Lord Co., boiler compound ... 68 00
Joseph Sine, repairing locks ... 1 75
George S. Hotchkiss, Bucks County atlas ... 4 00
Ruos, Mills & Co., grates for boiler ... 27 02
William H. Randall, hardware ... 12 02
Gustof H. Kentop, pointing walls ... 80 80
R. S. Garner, repairing table ... 4 12
H. S. Beidler, coal ... 87 28
Monarch Typewriter Co., typewriter ... 85 00
West Disinfecting Co., disinfectant ... 6 25
Wm. F. Murphy's Sons Co., supplies ... 38 05
Doylestown Sewerage Co., sewerage for six months ... 23 50
Oliver J. Rice, wood ... 15 00
Fred Wodell, hauling rubbish ... 2 75
Stacy Weaver, ice ... 20 00
Wm. H. Randall, hardware ... 1 13
A. Eugene Lantz, rebinding atlas ... 2 00
Mrs. Harvey Walton, washing towels one year ... 4 00
Joseph Sine, repairing chairs ... 7 10
$2,076 74

SHERIFF'S BILLS

W. Harry Smith, board and care of prisoners for months as follows: December, 1905 ... 467 00
January, 1906 ... 416 75
February ... 410 00
March ... 420 75
Albert S. Paxson, Sheriff, board and care of prisoners for months as follows:
April ... 404 00
May ... 460 00
June ... 425 75
July ... 433 75
August ... 471 75
September ... 463 75
October ... 356 75
November ... 322 50
December ... 323 00
Albert S. Paxson, Sheriff, bills as follows:
Drawing jury and serving notices, February term ... 41 20
Requisition papers for W. W. Burk and John Williams ... 20 75
Bringing W. Burk and John Williams from Trenton to Doylestown ... 19 70
Drawing jury and serving notices, April term ... 13 40
Conveying five prisoners to Eastern Penitentiary ... 35 00
Drawing jury and serving notices, May term ... 38 20
Requisition papers for John Wilcox and John Muller ... 30 25
Conveying Zeno Esser to Huntingdon Reformatory ... 41 50
Drawing jury and serving notices, September term ... 28 20
Conveying Nora Maloney to House of Refuge ... 11 25
Requisition papers for William Emery and John Henry Moore ... 59 50
Bringing Moore and Emery from Trenton to Doylestown ... 19 25
Conveying James Daly to House of Refuge ... 15 50
Requisition papers for George Lillie ... 25 60
Drawing jury and serving notices, October term ... 17 40
Drawing jury and serving notices, December term ... 13 60
Advertising election proclamation ... 11 00
Conveying Harry Finney to Eastern Penitentiary ... 8 50
Conveying Gustave Abard Closson to Eastern Penitentiary ... 8 75
Drawing jury and serving notices, January term, 1907 ... 19 00
Conveying six prisoners to Eastern Penitentiary ... 28 40
Filling jury wheel for 1907 ... 10 00
Conveying three prisoners to [illegible] Huntingdon Reformatory ... 143 76
Conveying Pauline and Gussie Brunkoll to House of Refuge ... 12 40
Car fare taking jury to view property at Langhorne ... 7 60
$6,036 54

OFFICERS' SALARIES

Christian F. Moyer, salary as Commissioner for one year ... $1200 00
C. Yardley Stradling, salary as Commissioner for one year ... 1200 00
Samuel M. Fite, salary as Commissioner for one year ... 1200 00
W. Cadwallader, salary as Clerk for one year ... 800 00
E. Wesley Keeler, salary as County Solicitor for two months ... 66 66
Hugh B. Eastburn, salary as County Solicitor for ten months ... 333 33
William G. Moyer, salary as Jury Commissioner for one year ... 75 00
Michael J. Wheeler, salary as Jury Commissioner for one year ... 75 00
Elmer E. Stout, salary as jailer for three months ... 180 00
Bromley Holden, salary as jailer for three months ... 150 00
Joseph Merkel, salary as fireman at Court House one-half month ... 20 00
Frank Austin, salary as fireman at Court House eight and one-half months ... 340 00
Harvey Walton, salary as janitor at Court House for one year ... 420 00
William J. Fletcher, salary as jailer for nine months ... 540 00
Howard Douglass, salary as jailer for nine months ... 450 00
Calvin S. Boyer, salary as District Attorney for six months ... 1000 00
John B. Poore, Treasurer, pay of County Auditors and clerk for auditing the accounts of the Commissioners and Treasurer for 1905 ... 300 00
Edmund Yerkes, auditing the accounts of the Row offices ... 30 00
John B. Poore, Treasurer, pay of Court Interpreter ... 26 56
John B. Poore, Treasurer, pay of Court Stenographer ... 353 00
$8,696 55

BOUNTY ON NOXIOUS ANIMALS

W. Cadwallader, bounty paid on noxious animals, as per receipts on file ... $81 25

ELECTION EXPENSES

Joseph Dixon Crucible Co., lead pencils for election officers ... $7 56
The Democrat, printing ballots for February election as per contract 287 50
The Intelligencer, printing blanks for February election as per contract ... 73 50
John B. Poore, Treas., election officers pay for February election 3,390 11
Joseph H. Tisdall, wrapping paper ... 1 20
N. Fretz's Sons, delivering ballots February election ... 23 00
Oliver Price delivering ballots February election ... 20 00
Charles H. Rhoades, delivering ballots February election ... 22 00
Charles T. Bissey, delivering ballots February election ... 23 00
J. Howard Kohl, delivering ballots February election ... 20 00
Reuben Landis, delivering ballots February election ... 20 00
John B. Poore, Treas., pay of constables for advertising the February election ... 118 00
W. Cadwallader, pay of justices for care of ballot boxes as per receipts ... 177 00
John B. Poore, Treasurer pay of election officers in independent school districts ... 25 92
The Republican, printing ballots for independent school districts ... 7 25
Amy Fell, copying check lists for November election ... 24 60
Edna Spencer, copying check lists for Nov. election ... 15 20
Levi Means, copying check lists for Nov. election ... 32 15
Geo. B. Buckman, copying check lists for Nov. election ... 23 91
Harry S. Abbott, copying check lists for Nov. election ... 18 10
Edna Stradling, copying check lists for November election ... 17 37
Joseph Sine, four ballot boxes ... 17 00
W. Cadwallader, expenses delivering ballot boxes and booths ... 5 00
John B. Poore, Treas., election officers' pay for November election 3,642 90
The Republican, printing ballots for November election as per contract ... 184 00
Express and Reform, advertising election proclamation ... 243 75
Central News, advertising election proclamation ... 246 50
John B. Poore, Treas., officers' pay for computing November election ... 60 00
Oliver Price, delivering ballots for November election ... 20 00
Penn Construction Co., voting booths for 2nd Ward. Bristol ... 36 00
The Intelligencer, advertising election proclamation ... 257 85
N. Fretz's Sons, delivering ballots November election ... 22 00
Edward Moser, delivering ballots Nov. election ... 10 00
Charles T. Bissey, delivering ballots Nov. election ... 22 00
Reuben Landis, delivering ballots November election ... 20 00
Charles H. Rhoades, delivering ballots November election ... 22 00
Patrick Trainor, delivering ballots November election ... 8 00
Wm. F. Murphy's Sons Co., election supplies ... 18 75
W. Cadwallader, pay of justices for care of ballot in three districts ... 9 00
Watson P. Church, advertising election proclamation ... 246 30
Otto Kolbe, tin boxes for election returns ... 1 00
John B. Poore, Treasurer, pay of return judge for comnuting congressional vote ... 10 00
Wm. G. Johnson & Co., Voters' Guides ... 19 00
W. Cadwallader, pay of justices for care of ballot boxes in Langhorne borough ... 3 00
$9,429 74

ASSESSORS' PAY

John B. Poore, Treas., pay of assessors for making the annual assessment ... $4,530 37
John B. Poore, Treas., pay of assessors for making the May registration ... 3,049 47
John B. Poore, Treas., pay of assessors for making the sixty day assessment ... 882 10
John B. Poore, Treas., pay of assessors for making the triennial assessment ... 3,640 65
John B. Poore, Treas., pay of assessors for making the December registration ... 2,915 85
$15,018 44

TIPSTAVES' PAY

Charles D. Bigley, pay as court crier for one year ... 312 00
Levi G. Nelson, tipstaves' pay ... 196 00
Levi G. Nelson, car fare of Grand Jury to Almshouse ... 2 40
Louis Moerman, tipstaves' pay ... 198 00
Patrick B. Trainor, tipstaves' pay ... 150 00
James P. Hellings, tipstaves' pay ... 162 00
Michael Heiser, tipstaves' pay ... 75 00
Harvey Walton, tipstaves' pay ... 28 50
Henry A. Kolbe, tipstaves' pay ... 36 00
Albert S. Paxson, Sheriff's pay for attending court ... 63 00
Edwin M. Yerkes, pay as deputy Sheriff for attending court ... 36 00
Jesse Heller, pay as deputy Sheriff for attending court ... 63 00
Edmund Mason, constable's pay for attending court ... 7 62
John Pone, pay as court interpreter ... 20 00
$1,373 53

CORONER'S INQUISITIONS

Howard P. White, Coroner, Coroner's inquisitions and views(five bills) ... $999 00
Printing cmfwyppseas- .S.—(foe. vbg

PRINTING AND ADVERTISING

The Democrat, advertising court notices ... $4 73
The Democrat, printing for offices ... 65 70
The Republican, advertising and printing for offices ... 124 34
The Republican, printing for offices ... 10 50
The Republican, printing for offices ... 19 40
The Democrat, printing for offices ... 29 00
The Democrat, advertising county statement and court notices ... 125 25
The Intelligencer, advertising county statement and court notices ... 185 06
Newtown Enterprise, advertising county statement ... 60 00
Bucks County Gazette, advertising county statement ... 60 00
Quakertown Free Press, advertising county statement ... 60 00
Central News, advertising county statement ... 60 00
The Republican, printing for offices ... 38 50
The Republican, advertising county statement and printing for offices ... 271 50
Wycombe Herald advertising county statement ... 60 00
Langhorne Standard, advertising county statement ... 60 00
Express and Reform, advertising county statement and court notices ... 127 16
Bucks County Mirror, advertising court notices ... 7 20
Central News, advertising court notices ... 8 00
The Republican, printing assessors notices and for offices ... 36 25
The Democrat, advertising court notices ... 6 00
The Republican, printing trial list for April court ... 30 00
The Republican, printing for offices ... 3 75
The Democrat, advertising for bids for painting bridges and coroner's inquisitions ... 13 30
The Republican, advertising for bids for painting bridges and printing for offices ... 7 41
The Intelligencer, advertising for bids for painting bridges and coroner's inquisitions ... 13 22
The Republican, marriage license dockets ... 24 00
The Republican, registration books and printing for offices ... 132 00
The Democrat, advertising court proclamation ... 10 14
The Republican, school transcripts and printing for offices ... 52 52
The Intelligencer, printing for offices ... 3 50
Central News, advertising court notices and Treasurer's route ... 33 18
Elwood Harvey advertising Treasurer's route ... 9 00
The Intelligencer, tax duplicates and advertising court proclamation ... 27 95
The Democrat, advertising court notices and notice to contractors ... 13 66
Express and Reform, advertising court proclamation and other notices ... 119 35
Newtown Enterprise, advertising Treasurer's route and notice to contractors ... 37 30
U. S. Stauffer, advertising Treasurer's route ... 30 00
E. E. Althouse, advertising Treasurer's route ... 46 80
The Democrat, advertising notice to contractors ... 4 20
Bucks County Gazette, advertising court proclamation ... 4 50
The Republican, printing and advertising for offices ... 35 67
The Intelligencer, advertising notice to contractors ... 17 13
Delaware Valley Advance, advertising notice to contractors ... 3 10
The Republican, printing for offices ... 18 75
The Democrat, advertising coroner's inquisitions ... 4 20
The Republican, printing for offices ... 8 25
Jesse O. Thomas & Sons, advertising notice to contractors ... 3 00
Riegelsville News, advertising Treasurer's route ... 22 20
Langhorne Standard, advertising Treasurer's route ... 29 75
The Democrat, advertising Treasurer's route and notice to contractors ... 32 60
Delaware Valley Advance, advertising Treasurer's route ... 26 00
The Republican, advertising and printing for offices ... 122 93
The Republican, printing for offices ... 14 75
The Intelligencer, advertising coroner's inquisitions and Treasurer's route ... 83 70
Springtown Times, advertising Treasurer's route ... 44 65
The Democrat, assessors' transcripts as per contract ... 149 50
The Intelligencer, printing for offices ... 3 60
The Democrat, advertising Sheriff's proclamation and notice to contractors ... 10 81
Wycombe Herald, advertising Treasurer's route ... 29 50
Jesse O. Thomas & Sons, advertising Treasurer's route ... 44 25
The Republican, advertising and printing for offices ... 147 29
Newtown Enterprise, advertising list of justices ... 12 22
The Democrat, advertising list of justices ... 13 25
Central News, advertising list of justices and court proclamation ... 16 82
E. E. Althouse, advertising list of justices ... 12 68
The Intelligencer, advertising court proclamation and notices ... 10 48
Wycombe Herald, advertising list of justices ... 11 55
The Democrat, advertising coroner's inquisitions ... 7 00
Langhorne Standard, advertising list of justices ... 10 92
Delaware Valley Advance, advertising list of justices ... 9 80
New Hope News, advertising list of justices ... 13 14
Riegelsville News, advertising list of justices ... 13 40
Fred Constantine, advertising court proclamation and notices to contractors ... 71 65
U. S. Stauffer, advertising list of justices ... 11 00
The Democrat, advertising court proclamation and coroner's inquisitions ... 8 05
The Republican, printing for offices ... 43 75
The Republican, advertising and printing for offices ... 53 93
The Intelligencer, advertising list of justices ... 16 05
The Republican, printing for offices ... 83 25
The Intelligencer, advertising coroner's inquisitions ... 10 60
Jesse O. Thomas & Sons, advertising list of justices ... 12 00
The Democrat, advertising for offices ... 4 91
Springtown Times, advertising list of justices ... 14 30
The Republican, advertising and printing for offices ... 4 91
Springtown Times, advertising list of justices ... 14 80
The Republican, advertising and printing for offices ... 135 70
The Republican printing for offices ... 11 50
Express and Reform, advertising court notices ... 7 95
Bucks County Mirror, advertising court notices ... 7 80
Central News, advertising court notices ... 4 42
Riegelsville News, printing for offices ... 6 75
The Republican, printing for offices ... 25 25
$3,674 51

GRAND AND TRAVERSE JURORS PAY

John B. Poore, Treas., jurors' pay as follows:—
Traverse jurors for Jan. term $703 10
Grand jurors for Feb. term ... 325 32
Traverse jurors for Feb. term ... 817 94
Traverse jurors for April term ... 713 24
Grand jurors for May term ... 292 48
Traverse jurors for May term ... 735 12
Grand jurors for Sept. term ... 268 44
Traverse jurors for Oct. term ... 666 36
Traverse jurors for Sept. term ... 653 04
Traverse jurors for Nov. term ... 670 26
Grand jurors for Nov. term ... 235 56
Traverse jurors for Dec. term ... 538 72
$6,522 20

SCHEDULE OF CRIMINAL COSTS

February term:—
Com. vs. Samuel Druckenmiller ... 58 90
Com. vs. W. W. Burk et al. ... 189 64
Com. vs. Matthew Gants ... 85 50
Com. vs. John Gotlieb Astadt ... 27 10
Com. vs. Charles S. Zawson ... 7 20
Com. vs. George Alexander ... 83 49
Com. vs. Frank Hyde ... 25 84
Com. vs. John Stewart ... 32 89
Com. vs. John F. Hiller ... 135 91
Com. vs. Frank Brown ... 58 51
Com. vs. Thomas McConomy ... 27 21
Com. vs. Sami Miller ... 47 25
Com. vs. John Eldridge ... 43 63
Com. vs. Constantine Pulici ... 254 16
Com. vs. Jesse Summers ... 43 21
Com. vs. Martha Cray ... 35 99
Com. vs. Horace Warner ... 13 97
Com. vs. Zeno Esser ... 89 55
Com. vs. Cornelius Kenny ... 25 49
Com. vs. William H. Esser ... 90 01
Com. vs. Edward Barber ... 58 26
Com. vs. Newton Tettemer et al. ... 78 07
Com. vs. Alvin Price ... 45 41
Com. vs. Daniel Bryan et al. ... 46 54
Com. vs. Max Rubell ... 50 92
Com. vs. William Crawford et al. ... 76 25
Com. vs. Gustav Abard Closson ... 116 47
Com. vs. Guiseppe De Christopher ... 87 62
Com. vs. Thomas McGinnis ... 38 11
Com. vs. John Ward et al ... 80 48
Com. vs. Robert Newman ... 22 81
Com. vs. Frank Smith ... 13 38
May term:—
Com. vs. Harry Brennen ... 34 63
Com. vs. John Brenner ... 49 58
Com. vs. Charles Leonard ... 26 40
Com. vs. Henry H. Boddie et al ... 32 18
Com. vs. Edward Harrity ... 38 26
Com. vs Michael Joseph Broadbent ... 42 84
Com. vs. John Dillon ... 48 48
Com. vs. William Melton et al ... 38 26
Com. vs. Peter Donahu ... 46 83
Com. vs. Patrick Bolan ... 35 58
Com. vs. Hugh Brogan et al ... 121 63
Com. vs. John Eldridge ... 24 56
Com. vs. Lewis Riley ... 35 13
Com. vs. Richard Stewart ... 47 04
Com. vs. Stephen Campbell ... 43 83
Com. vs. James McLaughlin ... 126 86
Com. vs. Ernest Patzer ... 45 54
Com. vs. C. Taylor Leland ... 15 00
Com. vs. N. E. & L. St. Ry. Co ... 25 15
Com. vs. John Johnson ... 128 15
Com. vs. Grant Davis ... 56 09
Com. vs. Harbert Smith et al. ... 106 43
Com. vs. William H. Esser ... 60 23
Com. vs. Philip Donaher ... 54 92
Com. vs. Arthur Beck ... 13 19
Com. vs. Charles Harnel ... 27 50
Com. vs. Joseph Gusseppe ... 37 44
Com. vs. James Daly ... 17 17
September term:—
Com. vs. Harry Smith ... 22 46
Com. vs. John Brunkoll ... 27 90
Com. vs. Charles Smith ... 23 09
Com. vs. Dennis Garbley ... 25 77
Com. vs. John Turner ... 26 29
Com. vs. John Mason ... 13 87
Com. vs. Stanley Crag et al ... 39 37
Com. vs. James Thompson et al ... 39 95
Com. vs. Cyrus Raub ... 67 46
Com. vs. Heller Broude ... 77 40
Com. vs. Charles R. Ritchie ... 3 70
Com. vs. Preston Corsner ... 3 70
Com. vs. Morris Cloud, Jr. ... 23 95
Com. vs. Mrs. M. A. Hallahan et al ... 20 06
Com. vs. Boni Scheer ... 5 50
Com. vs. Jacob DeLacy ... 49 57
Com. vs. James P. Simmons ... 41 15
Com. vs. James A. Falkner ... 44 29
Com. vs. John Bradley ... 42 73
Com. vs. Eleck Brumbruski ... 31 15
Com. vs. William Coleman ... 18 49
Com. vs. Edward Gilbert ... 22 48
Com. vs. W. D. Curry ... 20 57
Com. vs. John Henry Moore et al ... 30 36
Com. vs. William Mellon ... 12 79
Com. vs. John Doe, alias Wm. Michael ... 25 23
Com. vs. Patrick McMahan ... 28 32
Com. vs. Frank Vittoritto ... 28 76
Com. vs. James McCormick ... 12 80
Com. vs. Paul Pfeiffer ... 20 72
Com. vs. Thomas Prophy ... 12 72
Com. vs. Julia Flynn ... 24 50
Com. vs. Robert Cratty ... 27 94
Com. vs. Thomas and Maggie Holden ... 24 48
November term:—
Com. vs. Felippe Sanson ... 9 28
Com. vs. Frederick Harrison ... 18 33
Com. vs. Fred Garing ... 37 22
Com. vs. J. H. Parker, alias J. H. Taylor ... 16 28
Com. vs. Charles Lemoine ... 11 31
Com. vs. William Brogden ... 87 77
Com. vs. James Cole ... 19 97
Com. vs. Harvey Hunsberger ... 19 57
Com. vs. Bartholomeo Franchida ... 22 64
Com. vs. Joseph N. Scott ... 10 55
Com. vs. Philip Warwick et al. ... 60 32
Com. vs. Thomas Sweeny ... 24 92
Com. vs. James McLaughlin ... 12 56
Com. vs. Susan Owens ... 16 04
Com. vs. Maggie Holden ... 52 70
Com. vs. Harry Finney ... 19 87
Com. vs. Clarence Baringer ... 20 83
Miscellaneous from other years etc 129 53
$5,030 71

CRIMINAL COSTS

W. Cadwallader, criminal costs paid out as per receipts, (nine bills) ... $5,030 71
Willis Wall, costs in case of Com. vs. Jas. P. Simmons ... 6 77
Willis Wall, costs in case of Com. vs. Reuben Gerhart ... 7 69
Willis Wall, costs in case of Com. vs. Frank Poulton ... 5 36
Willis Wall, costs in case of Com. vs. Morris Cleif ... 4 37
Willis Wall, costs in case of Com. vs. Louis Kaplin ... 3 41
C. R. Nightingale, costs in case of Com. vs. Mrs. Charles Wells ... 3 71
C. R. Nightingale, costs in case of Com. vs. Jacob Lacey ... 4 91
C. R. Nightingale, costs in case of Com. vs. Samuel Yates ... 4 91
C. R. Nightingale, costs in case of Com. vs. Carrie Jackson ... 3 17
B. F. Taylor, costs in case of Com. vs. Frank Millen ... 3 15
B. F. Taylor, costs in case of Com. vs. Dennis Ryan ... 4 39
B. F. Taylor, costs in case of Com. vs. John Kern ... 4 35
B. F. Taylor, costs in case of Com. vs. Frank Vacy ... 4 35
Fred. I. Kraft, costs in case of Com. vs. Joseph Carton ... 5 17
Fred. I. Kraft, costs in case of Com. vs. Mike Monahan ... 3 16
Fred. I. Kraft, costs in case of Com. vs. Mary Smith ... 4 20
L. L. White, costs in case of Com. vs. Frank McDonnell ... 3 60
L. L. White, costs in case of Com. vs. T. J. Jameson ... 3 97
L. L. White, costs in case of Com. vs. William Smith ... 4 92
L. L. White, costs in case of Com. vs. John O'Connor ... 3 35
L. L. White, costs in case of Com. vs. Dennis Lebry ... 4 20
T. T. Ochs, costs in case of Com. vs. Matthew McGrath ... 4 19
T. T. Ochs, costs in case of Com. vs. William C. Roberts ... 4 00
T. T. Ochs, costs in case of Com. vs. Mamie Weikel ... 3 71
T. T. Ochs, costs in case of Com. vs. Isaiah Fox ... 15 11
W. H. Kunsman, costs in case of Com. vs. John Doyle ... 4 61
W. H. Kunsman, costs in case of Com. vs. George Lillis ... 16 11
W. H. Kunsman, costs in case of Com. vs. John Doyle et al ... 13 94
Howell H. McNair, costs in case of Com. vs. Eliza Leedom ... 4 35
Howell H. McNair, costs in case of Com. vs. Pierson Allen & wife ... 4 38
Edgar J. Thomas, costs in case of Com. vs. Rachel Storck ... 5 44
Isaiah C. Barndt, costs in case of Com. vs. James B. Tweedle ... 10 98
Mahlon Keller, costs in case of Com. vs. Jacob Crouthamel ... 15 65
H. S. Eckels, professional services in Closson case ... 200 00
J. V. Shoemaker, professional services in Closson case ... 200 00
Charles K. Mills, professional services in Closson case ... 100 00
I. N. Woodman, professional services in Closson case ... 21 65
F. B. Swartzlander, professional services in Closson case ... 50 00
W. H. Kunsman, professional services in Closson case ... 28 00
Gilbert & Lewis, stenographers' services in Closson case ... 40 49
Edmund Mason, services in Closson case ... 20 00
George H. Scheetz, cost in case of Com. vs. Edwin W. Gerhart ... 19 54
$5,937 71

ROAD DAMAGES

Harry Clemens, road damages in Doylestown township ... 175 50
Richard R. Parry, road damages in New Hope Borough ... 100 00
Abraham L. Myers, road damages in Plumstead township ... 165 50
Michael Handerhan, road damages in Plumstead township ... 370 50
$811 50

ELECTRIC LIGHT AND GAS

Month	Electric light Ct h'se	Electric light Jail	Gas Ct hse
December, 1905	$75 78	$49 18	$3 83
January 1906	65 65	43 05	4 34
February	51 90	40 03	4 34
March	49 85	36 45	6 17
April	44 65	40 84	3 83
May	42 00	39 92	3 93
June	36 75	33 12	3 83
July	30 30	32 47	95
August	36 20	33 37	1 14
September	54 15	27 34	3 71
October	70 12	40 60	3 89
November	61 45	45 62	4 88
	$624 70	$462 05	$43 93

The Doylestown Electric Co., light at court house for one year ... $624 70
The Doylestown Electric Co., light at jail for one year ... 462 05
The Doylestown Gas Co., gas at court house for one year ... 43 93
$1,130 67

REWARDS FOR ARRESTS

Conard Seltz, Henry Wolinger, Christopher Wehring and Webster Hager, reward for the arrest of Earl Crag, alias Francis Wrigley, a horse thief ... $20 00

CERTIFYING JUDGMENTS AND MORTGAGES

Harry F. Molloy, Recorder, certifying mortgages, assignments and satisfactions ... $163 46

SHEEP DAMAGES

George C. Buckman, damages sustained by having sheep killed in Middletown township ... $13 00
Amos Johnson, damages sustained by having a cow bitten by a mad dog in Solebury township ... 43 00
T. Sidney Cadwallader, damages sustained by having a horse bitten by a mad dog in Yardley borough ... 103 50
William H. Bitts, damages sustained by having sheep killed by dogs in Springfield township ... 18 50
George C. Buckman, damages sustained by having sheep killed by dogs in Middletown township ... 24 00
George C. Buckman, damages sustained by having sheep killed by dogs in Middletown township ... 17 00
$217 00

NEW BRIDGES

Wm. J. Hohlefelder, on account of contract for Haycock Run bridge 2,000 00
Wm. J. Hohlefelder, balance of contract for Haycock Run bridge 1,450 00
The Dailey Construction Co., contract price of concrete arch bridge over Tohickon creek, near Myer's Mill ... 6,480 00
The Dailey Construction Co. extra work at Myer's Mill bridge ... 318 00
A. Oscar Martin, supervising construction of Myer's Mill bridge ... 339 90
Nelson Construction Co., plans and specifications for Myer's Mill bridge ... 50 00
W. Cadwallader, pay of jurors for inspection of Myer's Mill bridge ... 18 00
Nelson Construction Co., contract price for concrete bridge over Martin's creek in Falls township ... 1,075 00
A. Oscar Martin, supervising construction of bridge over Martin's creek in Falls township ... 53 75
W. Cadwallader, pay of jurors for inspection of bridge over Martin's creek in Falls township ... 18 00
A. Oscar Martin, plans and specifications for Martin's creek and Myer's Mill bridges ... 75 00
The Dailey Construction Co., on account of contract for concrete bridge near Campbell's Mill in Milford township ... 2,200 00
Nelson Construction Co., plans and specifications for Campbell's Mill bridge ... 75 00
A. Oscar Martin, on account of supervision of Campbell's Mill bridge ... 150 00
A. Oscar Martin, estimating cost of Campbell's Mill bridge ... 25 00
The Dailey Construction Co., on account of contract for concrete bridge near Achey's Mill in Milford township ... 1,800 00
A. Oscar Martin, on account of supervision of Achey's Mill bridge ... 100 00
A. Oscar Martin, plans and specifications and estimate of cost for Achey's Mill bridge ... 75 00
W. Cadwallader, pay of jurors for inspection of Haycock Run bridge ... 16 00
$16,347 65

BLANK BOOKS AND SUPPLIES

Wm. F. Murphy's Sons Co., blank books and supplies for offices (nine bills) ... $619 00
Joseph H. Tisdall, blank books and supplies for offices (four bills) ... 27 42
Wm. H. Hoskins, blank books for offices ... 8 36
Geo. T. Bisel Co., books for offices ... 15 00
F. S. Webster Co., carbon paper ... 3 24
$673 02

BRIDGE REPAIRS

A. Hofmeier's Sons, repairs to Martin's Creek bridge, in Tullytown Boro., as per contract, and extra labor ... $713 05
A. B. Shoemaker, labor and material at Martin's Creek bridge ... 57 68
Edward M. Pierce, stone for Scott's Creek bridge ... 48 00
John Woolston, labor and material at Scotts Creek bridge ... 29 14
A. W. & W. M. Watson, plank at Yardley bridge ... 325 46
Nelson Construction Co., repairs to Yardley bridge ... 133 51
A. Hofmeier's Sons, labor and material at Knight's Millbridge ... 241 04
George C. Parr, labor and material at Knight's Mill bridge ... 67 28
Jacob R. Davis, sand and hauling at Scott's bridge ... 30 00
Gilbert R. Wells, labor at Scott's Creek bridge ... 243 50
Henry Palmer, cement at Scott's bridge ... 82 54
Jacob Nicholas, painting Creamery bridge, as per contract ... 58 94
Jacob Nicholas, labor and material at Creamery bridge ... 8 04
J. G. Moyer & Sons Co., lumber at Creamery bridge ... 5 84
Elwood Twining, mason work at Pickpocket bridge ... 38 64
John C. Cornell, cement at Pickpocket bridge ... 17 50
James H. Wright, labor and material at Pickpocket bridge ... 9 71
Thomas B. Vanhorn, labor and material at Pickpocket bridge ... 11 45
John W. Vansant, on account of contract for repairs to Oakford bridge ... 500 00
John W. Vansant, balance of contract for repairs to Oakford bridge ... 436 00
John W. Vansant, extra work and repairs to Oakford bridge ... 52 54
Gilbert R. Wells, labor and material at St. Leonard's bridge ... 112 20
D. V. Ridge, stone for St. Leonard's bridge ... 53 71
Worstall Bros. & Co., cement for St. Leonard's bridge ... 36 00
Samuel Huddle, labor at Martin Myers' bridge ... 35 63
Samuel Huddle, cement for Martin Myers' bridge ... 14 75
Samuel Huddle, labor and material at Martin Myers' bridge ... 34 71
Samuel Huddle, labor at Martin Myers' bridge ... 4 00
Samuel Huddle, cement for Martin Myers' and Loux Mill bridges ... 29 71
Anthony A. Lewis, on account of contract for repairs to Pleasant Spring bridge ... 500 00
Anthony A. Lewis, balance of contract for repairs to Pleasant Spring bridge ... 684 00
Samuel Kilmer, labor and material at Pleasant Spring bridge ... 3 25
Isaac Ryan, lumber at Jacksonville bridge ... 6 80
Isaac Ryan, plank for Hartsville bridge ... 76 51
Isaac Ryan, plank for Wrightstown bridge ... 76 05
Mahlon C. Briggs, labor and material at Ashland Mills bridge ... 8 30
Charles H. Watson, labor and material at Campbell's bridge ... 24 32
J. M. Black, labor at Gayman's bridge ... 8 50
J. M. Black, labor at Long's Mill bridge ... 11 00
J. M. Black, labor at Hickory Run bridge ... 4 20
G. J. Hollenbach, plank for bridges in Plumstead ... 44 16
J. M. Black, labor at Geddes Run bridge ... 6 50
J. M. Black, labor and material at Cabin Run bridge ... 14 85
James Vansant, labor at Oakford bridge ... 15 00
Seth W. Good, plank for Godshalks upper mill bridge ... 102 40
Mahlon Leichliter, labor and material at Titus Trauger bridge ... 248 42
A. W. & W. M. Watson, lumber at Houghs Creek bridge ... 230 94
A. W. & W. M. Watson, plank for Broad Axe bridge ... 35 50
A. W. & W. M. Watson, plank for bridges on Yardley Pike ... 66 93
Campbells bridge ... 102 93
A. W. & W. M. Watson, plank for Trenton ave. bridge ... 245 00
A. W. & W. M. Watson, plank for Washington ave. bridge ... 1 20
Jonas Cressman, labor and material at Creamery bridge, Springfield township ... 32 16
A. W. & W. M. Watson, plank for Bridgetown bridge ... 53 81
Jonas Cressman, labor and material at Cressman bridge ... 39 23
Jonas Cressman, labor at Hornes bridge ... 4 30
N. S. Moyer, labor and material Ruchs bridge ... 30 35
Benjamin Rogers, labor and material at York Road bridge at Jamison ... 78 50
Rotzell & Raike, lumber at Cabin Run bridge ... 14 83
Rotzell & Raike, lumber at Godshalks Upper Mill bridge ... 1 84
W. W. Hutchinson, labor and material at Trenton Ave. bridge ... 69 94
S. C. Pannepacker, labor and material at New Galena bridge ... 6 75
S. C. Pannepacker, labor and material at Groves bridge ... 59 95
Isaac Ryan, lumber at Dora Ross bridge ... 159 96
S. C. Pannepacker, filling abutments at covered bride, Chalfont ... 18 95
S. C. Pannepacker, labor and material at Hartzell's Mill bridge 219 45
Gilbert R. Wells, labor and material at Aaron Tomlinson bridge ... 98 69
Jonas Cressman, labor and material at Hawks bridge ... 1 00
Seth W. Good, plank for Point Pleasant bridges ... 93 32
James T. Vansant, labor and material at Hulmeville bridge ... 55 55
A. W. & W. M Watson, plank for Hulmeville bridge ... 61 78
W. W. Roberts, painting Funks bridge as per contract ... 95 00
James Barrett, hardware at Funks bridge ... 1 73
George Lear, stone at Chalfont bridge ... 13 20
Charles Johnson, furnishing oil and lighting lamps at Castle Valley bridge ... 70 90
Rotzell & Raike, lumber at Castle Valley bridge ... 62 60
Worstall Bros. and Co., cement at Allen Tomlinson bridge ... 22 80
Worstall Bros. and Co., cement at Chain bridge ... 36 98
Worstall Bros. & Co., cement and lime at Silver Lake bridge ... 22 20
Milton Swager, labor at Sellersville bridge ... 4 89
Howard B Scully, labor at Jefferson street bridge ... 12 00
Howard B. Scully, labor at Silver Lake bridge ... 16 00
A. W. & W. M. Watson, plank for Aaron Tomlinson bridge ... 11 58
A. W. & W. M. Watson, plank for Ed Mason bridge ... 73 00
A. W. & W. M. Watson, plank for Sam Tomlinson bridge ... 71 01
A. W. & W. M. Watson, plank for State Road bridge ... 98 90
County Line bridge, Mechanicsville ... 115 63
A. W. & W. M. Watson, plank for Oregon bridge ... 110 20
J. C. Ellis, labor at Corson bridge ... 1 00
Edward M. Thomas, lumber at Torresdale bridge ... 97 92
Watson Davis, labor and material at Mill Race bridge, Torresdale ... 19 66
Watson Davis, labor and material at State Road bridge over Torresdale creek ... 37 09
J. S. Weirback & Sons, cement and sand at Pleasant Valley bridge ... 63 36
Watson Davis, labor and material at State Road bridge over Neshaminy creek ... 28 00
Watson Davis, labor and material at Byberry road bridge ... 23 85
John C. Rich, sand for bridge on Yardley pike ... 1 50
Newton F. Stover, labor and material at Hounts bridge ... 9 91
Newton F. Stover, labor and material at Springtown bridge ... 34 30
Edward Wesner, labor at Vansant bridge ... 8 50
Edward M. Thomas, lumber for Mill Race bridge, Torresdale ... 134 72
T. D. Munn, date stone for Pleasant Spring bridge ... 5 00
Joseph Schwar, labor at Jugtown bridge ... 715 88
Joseph Schwar, labor at Jugtown bridge ... 21 91
H. Y. Leatherman, plank for Traugers Ford bridge ... 84 00
R. K. Bachman & Bro, plank for Traugers Ford bridge ... 159 78
Geo. W. Amey, lumber at Pleasant Valley bridge ... 7 70
Benjamin Hottel, lumber at Pleasant Valley bridge ... 52 60
A. S. Hibbs, labor at Ed. Mason bridge ... 7 00
Henry Frankenfield, repairs at Uhlertown bridges ... 207 01
A. Oscar Martin, supervising bridge repairs ... 210 00
Samuel C Price, furnishing oil and lighting lamps at Chain bridge for six months ... 35 00
Isaac Ryan, lumber for Hartsville covered and Weisel bridges ... 146 43
Harry Starkey, furnishing oil and lighting lamps at Tullytown bridge ... 21 00
John T. Dyer Quarry Co., stone for Newtown bridge ... 53 03
W. W. Roberts, painting Bath Street bridge as per contract ... 30 00
Charles Cregor, labor and material at Weisel bridge ... 21 45
A. Oscar Martin, drawing plans and supervising bridge repairs ... 215 00
Carey B. Nace, repairs at Perkasie bridge ... 1 13
James Barrett, hardware at Bridge Valley bridge ... 1 82
John E. Kelly, labor and hauling at Warners bridge ... 12 20
Howard Bethel, stone and gravel at Warners bridge ... 3 40
S. H. Landis & Bro., labor and material at Quakertown bridge ... 11 92
Jonathan Shoemaker, watchman at Brock Creek bridge ... 3 00
Jonas Cressman, labor and material at Creamery bridge ... 24 32
R. K. Bachman & Bro, lumber at Harpel's and Cabin Run bridges 291 83
P. F. Weirbach, labor and material at Harpels bridge ... 32 09
James Barrett, hardware at Godshalks Mill and Street Road bridges ... 7 12
Rotzell & Raike, lumber at Weisel Cabin Run and Godshalk Mill bridges ... 66 01
John H. Derstine, plank for Stovers Mill bridge ... 18 81
Samuel Louder, labor and material at Cabin Run bridge ... 81 50
A. W. & W. M. Watson, lumber at Hulmeville, St. Leonard and Reeder bridges ... 210 06
Charles H. Watson, labor and material at Core Creek bridge ... 162 42
Isaac H. Kulp, labor and material at Hunsickers stone arch bridge ... 1 50
Newton F. Stover, repairs to Springtown bridge ... 165 90
S. C. Pannepacker, labor and material at Spruce Hill bridge ... 29 06
E. M. Slack, labor and material at Aqueduct bridge ... 105 02
E. M. Slack, labor at Houghs Creek bridge ... 38 50
E. H. Buckman & Co., lumber at Cabin Run bridge ... 6 8
A. Hofmeier's Sons, labor and material at Knights Mill bridge ... 240 50
John M. Heckman, labor and material at Rotzells Mill bridge ... 5 73
A. Hofmeier's Sons, labor and material at Red bridge, Mechanicsville ... 193 40
George C. Parr, labor and material at Knights Mill bridge ... 67 9
A. W. & W. M. Watson, lumber at Aqueduct bridge ... 180 13
Wm. J. Hohlefelder, labor at Cressmans Mill bridge ... 14 00
James T. Vansant, labor at Mill Creek bridge, Bensalem ... 2 8
James T. Vansant, labor and material at Vansant bridge, Middletown ... 20 00
A. W. & W. M. Watson, plank for Core Creek bridge, Lower Makefield ... 50 24
J. M. Black, labor and material at Myers Ford, Gaymans and Cabin Run bridges ... 260 24
Thomas Stapler, labor and material at Smiths bridge ... 8 80
R. C. Kulp, labor and material at Kulps bridge ... 15 90
John H. Myers, filling abutments at New Galena bridge ... 2 00
Gilbert R. Wells, labor and material at Penn's Park and Chain bridges ... 291 86
S. H. Landis & Bro, labor and material at Landis Mill, Ahlum and Quakertown bridges ... 47 8
Frank Vandegrift, filling at Canal bridge, Morrisville ... 5 00
Perry Eastburn, new lamp and lighting lamps at Oakford bridge for six months ... 24 50
William H. Degan, lighting lamps at Rocksville bridge, six months ... 18 00
A. R. Grayson, crushed stone for Sellersville bridge ... 75 85
Charles H. Watson, labor and material at Twinings bridge ... 6 15
Noah G. Trauger, labor at Myers Mill bridge ... 4 25
N. Y. McCarty, labor and material at Campbells bridge ... 147 75
N. Y. McCarty, labor and material at Haycock Church bridge ... 44 11
Aaron B. Weisel, labor and material at Red bridge ... 41 57
John E. Kelly, labor and material at Shunk bridge ... 8 95
Charles Wasser, labor and material at Hollow Run bridge ... 39 25
Josiah Eastburn, labor and material at Ed Mason bridge ... 9 81
Mahlon Leichliter, labor and material at Kintnersville covered bridge ... 73 96
E. H. Stradling, labor at Broad Axe bridge ... 7 10
Mahlon Leichliter, filling and material at Titus Trauger bridge ... 26 00
Mahlon Leichliter, labor and material at Falls Creek bridge ... 16 48
Mahlon Leichliter, labor and material at Titus Trauger and William Ealer arch bridges ... 27 98
F. M. Hunsberger, labor and material at Red bridge, Perkasie ... 1 87
Aaron B. Weisel, labor and material at Englemans bridge ... 149 60
J. G. Moyer & Sons, lumber at Red bridge, Perkasie ... 33 84
Rotzell & Raike, lumber at Longs Mill, Cabin Run and Gaymans Ford bridges ... 23 67
Joseph C. Slack, labor and material at bridge on Richboro pike ... 2 50
A. B. Shoemaker, lumber at Scotts bridge ... 9 79
Franklin Bright, labor and material at Dark Hollow bridge ... 5 37
Joseph Dixon Crucible Co., bridge paint ... 145 00
Joshua Anderson, labor and hauling at Carversville bridge ... 165 70
Charles S. Roberts, lumber at Whitely & Dark Hollow bridges ... 55 68
Newton F. Stover, labor and material at Gaymans bridge ... 14 53
John W. Vansant, labor and hauling at Neshaminy Falls bridge ... 23 00
Benjamin Hottel, lumber at Meases bridge ... 28 67
Corson K. Lewis, labor and material at Branch Road covered bridge ... 181 05
R. L. Clymer, lamps for Castle Valley bridge ... 4 70
Mahlon Leichliter, lumber at Uhlertown and Red bridges ... 104 13
Nelson DeCoursey, filling at Bridge Valley bridge ... 13 00
F. M. Hunsberger, labor at Red bridge, Perkasie ... 21 45
Frank Smith, labor at Jefferson Street bridge ... 60
Eli Overholt, plank and labor at Overholt bridge ... 6 13
J. M. Black, labor and material at Cabin Run, Longs Mill and Gaymans Ford bridges ... 23 30
William H. Gwinner, labor and material at Pursells bridge ... 31 07
Henry S. Beidler, sand at Street Road bridge ... 1 21
Rotzell & Raike, lumber at Hartsells and New Galena bridges ... 22 81
S. C. Pannepacker, labor at Hartsells and New Galena bridges ... 11 92
John Lewis, labor at Neshaminy Church bridge ... 5 00
Perry Eastburn, lighting lamps at Oakford bridge, six months ... 18 00
Isaac Ryan, lumber at Ross Mill bridge ... 79 11
Charles Cregor, labor and material at Street Road bridge ... 84 36
William Degan, lighting lamps at Rocksville bridge, six months ... 15 00
R. K. Bachman & Bro., plank for Kratz's bridge ... 44 48
William Soden, lamps for Chain bridge ... 15 00
Nelson Construction Co., repairs to Brock Creek bridge ... 1,481 00
Aaron & Rich, lumber at College Ave. bridge ... 9 04
Henry Palmer, lumber at Newportville Road bridge ... 17 11
S. C. Pannepacker, labor and material at Godshalks Lower Mill bridge ... 9 82
Hugh Dougherty, repairs at Dora Ross bridge ... 10 22
Albert McIlhenny, labor and material at Jackson and Pickpocket bridges ... 35 83
A. Hofmeier's Sons, labor and material at Red Lion bridge ... 184 97
Thomas Stapler, labor and material at College Ave. bridge ... 17 50
Gilbert R. Wells, repairs at Campbells bridge ... 17 50
Frank W. Gearhart, labor at Martin Wilson bridge ... 2 00
Frank W. Gearhart, labor at Mill Creek bridge ... 2 00
Frank W. Gearhart, labor at Gearharts bridge ... 1 00
Isaac Ryan, plank for Groves bridge ... 101 10
Q. A. Fretz, labor and material at Flys bridge ... 269 10
David W. Ridge, plank for Bridgetown bridge ... 14 21
C. S. Taylor, lumber at Trenton Ave. bridge ... 12 90
Wm. Penrose, stone at Bridge Valley bridge ... 33 00
Charles Cregor, labor and plank at Paul Valley bridge ... 4 85
$17,021 89

MISCELLANEOUS BILLS

John B. Poore, Treas., pay of court stenographer ... $303 50
John B. Poore, Treas., errors in assessment, 1906 ... 187 23
John B. Poore, Treas., county tax executions entered ... 301 91
John B. Poore, Treas., county tax executions exonerated ... 77 23
George C. Hill, salary as clerk for Jury Commissioners ... 35 00
Milton Frankenfield, tax assessed twice in Springfield 1905 ... 2 57
Harry S. Abbott, copying military enrollment ... 12 03
W. Cadwallader, expenses delivering assessors' transcripts ... 50 00
Joseph W. Shelly, pay of detective in case of Com. vs. Gustav Abard Closson ... 18 00
Swartley & Bunting, expense of dividing New Britain township into election districts ... 47 13
E. Wesley Keeler, expense of dividing Southampton township into election districts ... 50 88
Henry Y. Pickering, Orphans' Court fees ... 102 00
Harvey S. Kiser, Legal Intelligencer for 1906 ... 5 00
W. Cadwallader, miscellaneous bills as per receipts ... 10 56
James P. Hellings, copying school transcripts for Middletown township and Hulmeville borough ... 3 00
E. Wesley Keeler, postage and box rent ... 17 53
E. Wesley Keeler, postage ... 25 00
N. Fretz's Sons, hack hire, conveying disabled prisoner to court ... 40
George C. Palmer, damage tohorse by falling through bridge in Falls township ... 21 00
Underwood Typewriter Co., typewriter ribbons ... 7 00
Pinkerton National Detective Agency, services in case of man found dead near Langhorne ... 95 60
E. Wesley Keeler, postage and box rent ... 56 67
William H. Bleam, pay of men for extinguishing forest fires in Haycock ... 68 70
Isaiah Peters, pay of men for extinguishing forest fires in Buckingham ... 12 05
H. Y. Pickering, Orphans' Court fees ... 115 05
Howard F. Boorse, expenses investigating violation of liquor laws ... 15 00
N. L. Worman, use of land driving around Myers Mill bridge ... 25 00
A. R. Atkinson, two trips to Quakertown by order of the court ... 15 00
W. Cadwallader, miscellaneous bills as per receipts ... 33 34
The Pinkerton National Detective Agency, services in case of Gustav Abard Closson ... 33 17
John Jefferies, recording oaths of Auditors ... 3 00
Edna Stradling, copying military enrollment ... 12 38
W. Cadwallader, postage and miscellaneous bills paid as per itemized bill ... 88 19
Underwood Typewriter Co., typewriter ribbons ... 4 00
Charles H. Hall, costs in disbarment proceedings of Henry Lear ... 56 68
Charles H. Hall, costs in disbarment proceedings of S. Z. Freed ... 98 80
John B. Poore, Treas., tax executions entered 1905 ... 15 30
B. M. & J. F. Shanley Co., macadamizing section of road in Bensalem township ... 200 00
C. Yardley Stradling, traveling expenses as Commissioner 1906 ... 154 29
Christian F. Moyer, traveling expenses as Commissioner 1906 ... 156 95
Samuel M. Fite, traveling expenses as Commissioner 1906 ... 259 20
Henry G. Fell, transcribing in Commissioners' office (eleven bills) ... 430 00
Geo. B. Buckman, transcribing in Commissioners' office (five bills) ... 234 00
T. A. Crouthamel, transcribing in Commissioners' office (four bills) ... 142 00
Joseph Lapp, transcribing in Commissioners' office (two bills) ... 88 50
Del. and Atlantic Tel & Tel. Co., use of phones at public buildings for one year (eight bills) ... 491 10
Doylestown Law Library, one half of fines collected during 1906 ... 500 25
$4,652 97

BURIAL OF INDIGENT SOLDIERS

Lewis R. Burns, burial of Edward McGinnis ... 50 00
John H. Bishop, burial of George King ... 50 00
Charles H. Scott, burial of George W. Jacoby ... 50 00
Charles Beal, burial of John Jennings ... 50 00
Jacob Clemens, burial of Henry Hand ... 50 00
T. B. Harkins, burial of George P. Miles ... 50 00
T. B. Harkins, burial of Michael Burns ... 50 00
Jacob Clemens, burial of George Johnson ... 50 00
G. W. Rubinkam, burial of Theodore Glasgow ... 50 00
Chas. T. Eastburn, burial of Geo. Worthington ... 50 00
Charles Beal, burial of George H. Kline ... 50 00
Charles E. Scott, burial of George B. Lloyd ... 50 00
Eli Swallow, burial of William H. Lambert ... 35 00
Louis R. Vandegrift, burial of Alfred Pearson ... 50 00
Edmund Goddard, burial of Levi M. Bickle ... 50 00
Charles Beal, burial of James A. Robinson ... 50 00
John Schwartz, burial of Thomas Logan ... 35 00
Louis R. Vandegrift, tombstones for Alfred Pearson ... 15 00
William J. Davis, tombstones for John Miner ... 15 00
Joseph Bannister, tombstones for George B. Lloyd and Geo. W. Jacoby ... 30 00
John P. Stilwell, tombstones for Henry Hand and George Johnson ... 30 00
S. D. Mann, tombstones for William H. Lambert ... 15 00
Charles F. Hillegas, tombstones for John M. Stout ... 15 00
Andrew Gilkeson, tombstones for Frederick Barth ... 15 00
William J. Davis, tombstones for Edward McGinnis ... 15 00
Charles F. Hillegas, tombstones for John Jennings and Henry Souder ... 15 00
S. C. Pannepacker, tombstones for Samuel B. Godshalk ... 15 00
S. D. Mann, tombstones for Frank H. Busselmyer ... 15 00
John P. Stilwell, tombstones for N. L. Hill ... 15 00
M. D. Jones & Co., grave markers for Post 145, G. A. R. ... 23 40
$1,068 40

MAINTENANCE OF CONDEMNED TURNPIKES

Newtown and Yardley Pike:—
Charles H. Watson, labor and material (four bills) ... $1,062 39
Thomas Stapler, labor and material (three bills) ... 289 60
Gilbert R. Wells, repairs ... 96 75
William P. Suber, stone ... 38 00
I. T. Vanartsdalen, sand ... 6 00
Richboro Pike:—
William Richardson, labor and material (four bills) ... 573 19
John F. Kelly, labor and hauling (six bills) ... 285 79
William Soden, labor, hauling and material (six bills) ... 52 70
Joseph C. Slack, labor and material ... 188 75
Thompson & Barber, lumber for guard rails ... 1 50
E. W. Overpeck, pipe ... 80
Feasterville and Bridgetown Pike:—
Frank W. Gearhart, labor and material (five bills) ... 196 54
George W. Stradling, labor and material (two bills) ... 110 90
Old York Road:—
A. H. Fesmire, labor and horse hire ... 85 69
Holmes S. DeCoursey, filling and labor ... 51 05
Elwood T. Kerr, labor and horse hire (two bills) ... 64 76
$3,114 13

DEBT AND INTEREST

John B. Poore, Treas., interest on temporary loans 1906 ... $1,019 22

REBATE ON TIMBER LAND

John B. Poore, Treas., rebate on timber land returned by the assessors under act of 1906 ... $350 01

GRAND TOTAL of all Commissioners' orders passed for the year 1906 ... $148,245 66

RECAPITULATION

John B. Poore, Treasurer, in account with the County of Bucks

DR.

To Balance on hand from 1905..$ 21,108 53
Amount of county tax duplicate, 1906 ... 135,382 17
Amount of dog tax duplicate 1906 2,906 50
County tax collected not on duplicate ... 47 00
5 per cent. added on county, state and dog tax ... 313 62
Exonerated taxes paid including September and December registration ... 22 25
Temporary loans ... 43 833 00
County's share of gunner's licenses ... 36 50
Sale of old material:—
J. A. Twining, 1905 ... $2 00
C. F. Moyer ... 49 61
C. Y. Stradling ... 54 78
Samuel M. Fite ... 26 00
132 39
Amount received from state for the extinction of forest fires ... 27 57
Amount received from Philadelphia, Bristol and Trenton St. Railway Co., for privilege of running cars over Torresdale bridge ... 500 00

Continued on Second Page.

NewspaperARCHIVE®
NewspaperARCHIVE®